Today

Wages Raised for 1,000,000
Died to Honor Lithuania
German Comic Opera
All Routes Alike

—By ARTHUR BRISBANE—

BEGINNING YESTERDAY, approximately one million workers in this country had their salaries increased, and, to a great extent, restored to the 1929 pay level. The pay increases applied to 700,000 textile workers.

This army of 1,000,000 with the old buying powers restored, and with the other millions to follow, accompanied by a more plentiful distribution of dollars, will, under wise management, settle the depression problem. Trading the gold standard for good times is a good trade.

It is sad news about the two courageous Lithuanians, Capt. Darius and Lieut. Girenas, who, to honor their country, undertook a flight from New York to Kuanos, capital of Lithuania.

They had successfully crossed the ocean, but lost their direction in bad weather, their gasoline gave out, they crashed at terrific speed in a dense forest, and were killed instantly.

They left the United States without license or permission to depart. They need no such permission for the long flight that they have now begun.

Wiley Post, still flying, is beating his own record. As the bodies of the two brave Lithuanians were found at 7 yesterday morning, crushed in the thick forest, Post was about taking off from Koenigsberg, East Prussia, on the way to Moscow or beyond.

Things happen in Germany that once happened only in comic opera, or farce. A German newspaper, the *Deutsche Zeitung*, is suppressed, its editor imprisoned, because that newspaper printed a statement, taken from a Jewish newspaper published in Vienna, to the effect that the great Italian flier, Balbo, is of Jewish descent.

The German government said this was "calculated to stir up ill feeling between Germany and Italy," so the paper was suppressed, the editor jailed.

What would Mr. Hitler do if a German editor should print an article alleging that the founder of Christianity was the son of a Jewess?

One really great Italian traveler was by descent a Spanish Jew, namely, Christopher Columbus. His Jewish uncles are said to have done more than Queen Isabella to finance him. The Semitic race have long been pioneers in travel. From the east end of the Mediterranean the Phoenicians were the first to go out past the Rock of Gibraltar, explore the Atlantic and open up the British tin mines. They were first to sail out of sight of land, having no compass, navigating by the stars.

General Balbo, leader of the Italian flying fleet, decides that the southern route is safer than the northern, by which he came. Delays in Iceland present the main obstacle on the northern journey. When real flying comes, as it will soon, routes will make no difference.

As Captain Hawks predicts, planes bound on long journeys will rise in the air five or six miles, beyond the reach of storms, fogs, clouds and high winds, and make a bee line to their destination.

As the bottom of the ocean is always calm, so the top of our atmosphere is always calm, with a gentle wind blowing always toward the East, caused by the eastward motion of the planet.

Five Americans, arrested in Spain for an alleged fight with the civil guard, are amazed because such a fuss is made about it. "Why, in New York that would be just a night court matter."

Many Americans would be surprised to know the respect with which law and its representatives are treated in Europe. There crime is taken seriously and the kidnaping or "snatching" industry doesn't even exist. Europe believes that the public should set the example of respect for law.

It is reported from Tokio that Japanese newspapers are disturbed by United States plans for building up the navy. The newspaper "Hochi" says, "If Americans fear aggression by Japan, they are mistaken, because America's material superiority is so great that a country with an inferior fleet like Japan could not venture across the Pacific."

This country can and does assert that there is no more idea here of aggression against Japan than of an attack on the planets Mars, Jupiter or Venus.

We do not WANT any war, do not EXPECT any, do not intend to HAVE any, and for that reason we want adequate defense.

So far as possibility of attack by the United States is concerned, Japan wastes every dollar she puts into new warships. At the same time we know that is none of our business.

Copyright, 1933, King Features Synd., Inc.

POLICE POWERLESS—HULTMAN

WEATHER
Fair tonight and Wednesday; somewhat cooler. Gentle shifting wind; probably easterly Wednesday.
High tides, 9:06 a. m.; 9:18 p. m.
Light all vehicles at 8:47 p. m.
The American is the only Boston daily paper receiving Universal Service and International News Service dispatches plus Associated Press.

BOSTON EVENING AMERICAN
NEW ENGLAND'S GREATEST EVENING NEWSPAPER

VOL. 30—No. 101 Published Daily by N. E. Newspaper Pub. Co. BOSTON, TUESDAY, JULY 18, 1933 2 CENTS IN GREATER BOSTON 3 CENTS
Entered as 2nd Class Matter at Boston P. O.

7 P. M. NEWS SPORTS MARKETS

'KISS-TELL' STORY IS UPSET: WIDOW IN RAGE AT DOCTOR

HULTMAN AND HAYS BACK ANDERSON

Police Head Lashes at the Courts in His Own Defense

Police Commissioner Hultman bewailed "police powerlessness" today at the legislative judiciary committee hearing on crime and gangsters, and bluntly recommended changing the whole criminal procedure in the courts in order that the police may outwit the underworld.

He condemned the courts for letting criminals get away from the police, urged a new code of criminal laws and, in some cases, would force the accused to prove themselves innocent.

"The police haven't got a Chinaman's chance," he said, referring to the inability to crush the chartered club type of speakeasy.

Hultman attacked the discretionary powers of judges in dealing with offenders.

He said he would not permit the "third degree" in the Boston department, would have no hired spotters and would not allow police to drink to get evidence because he did not wish to make any drunkards.

"The police should be dignified attaches of our judiciary," he said, sizing up his idea of what a policeman should be.

DEFENSE OF ANDERSON

The hearing was completely stalled for more than an hour by Rep. Martin Hays of Brighton, who turned it into a protracted defense

Continued on Page 5, Column 1

BALANCES AND RECEIPTS
Washington, July 18—Today's treasury balance, $852,468,592. U. S. Customs receipts, $10,403,414.

McKnight, 21, Held Liable

The liability of Edwin T. McKnight and 21 other directors of the defunct Medford Trust Co. today was affirmed in the State Supreme Court.

Judge John C. Crosby handed down an interlocutory decree, confirming the findings of Charles W. Elwood, master, in the $1,000,000 suit filed by State Banking Commissioner Arthur Guy.

In his decision against McKnight, now serving six to seven years in the East Cambridge House of Correction and state prison, and the other directors, Judge Crosby denied their motion that the report be recommitted to the master.

Judge Crosby also overruled exceptions of the defendants, denied the request for a report on certain evidence, and, as to request for ruling filed by John Coulson and John Coulson, Jr., and William N. Curtis, denied these without prejudice to their being renewed at a hearing on the final decree.

The decision, in effect, holds McKnight and the other directors of the defunct Medford bank personally liable for losses sustained by the bank through their alleged mismanagement.

Summer Weather Again Hits Boston

Boston is having real summer weather for a change. The weather man announced the official temperature at 9:30 a. m. as 81 degrees—nine degrees higher than at the same time yesterday, and 14 degrees higher than the 8 a. m. reading.

With the humidity down to 54 and a west wind, the mercury is expected to reach the 90s.

Boston Airway Changes

Washington, July 18 (INS)—Federal improvements to be made under the $64,425,000 allocation of the public works board include $50,000 for relocation of airways between New York and Boston, it was announced today.

U. S. PROVIDES WORK FOR 152,000

Projects for the Year Are Approved, With More to Come Soon

Washington, July 18 (INS)—Public works sufficient to provide one year's work for 152,000 men directly, and indirect employment to thousands of others, had been authorized by the federal public works board today.

The projects approved will be in full swing within 30 days, officials said, following announcement of the distribution of $84,435,000.

At least 100,000 men will be given direct employment on highways, 12,000 more in forest trails and roads, 14,400 in naval construction and 21,000 on federal projects. The peak of the jobs will find far more than $12,000 at work, the total being based upon an even spread of employment for a year.

In accordance with President Roosevelt's decree that public buildings shall not be constructed at "cross roads towns," the cabinet board asked Director of the Budget Lewis Douglas to revise the treasury's proposed post office and federal building list.

Additional highway allotments for nine more states were announced, bringing the total allocated to $166,532,363. New Hampshire was alloted $1,999,839.

More Details on Page 5

Jack Dempsey Weds Hannah Williams

Elko, Nev., July 18 (AP)—Jack Dempsey, former heavyweight boxing champion, and Miss Hannah Williams, Broadway musical comedy star, were married here at 9:50 a. m. today.

They applied for a license at the county clerk's office and were married a few minutes later by Justice of the Peace A. L. McFarlane. They were attended by friends who had motored here with them from Salt Lake City.

After the ceremony they left for Reno by automobile.

DETAILS ON PAGE 3

Russia Plans Huge Acreage of Grain

Moscow, July 18 (INS)—Nearly 100,000,000 acres of grain must be sown in the Soviet republic during the coming fall, according to an official decree issued by the government today.

The government also has permitted the peasantry as well as the state farms to retain for their own uses all grain sown in excess of that called for under the government plan.

Sir Lemieux, Quebec Bar Justice, Dies

Quebec, Que., July 18 (AP)—Sir Francois Lemieux, 82, veteran of many trials adn chief justice of Superior Court of the Province of Quebec, died today. He had been ill for some time.

For more than half a century Sir Francois was a dominant figure in the courts and on political platforms.

Lydia Fuller Called for Auto Violation

Back Bay police today received from Manchester authorities a summons for service on Miss Lydia Fuller, debutante daughter of former Gov. Alvan T. Fuller.

The summons, returnable July 26, accuses Miss Fuller of failure to stop before driving into a thoroughway, and failure to have with her a certificate of registration.

POST LANDS IN IRKUTSK, SIBERIA

Next Stop Khabarovsk for Hop Oversea to Alaska

Log on Page 4

Irkutsk, Siberia, July 18 (AP)—Wiley Post, American roundthe-world flier, landed here at 3:35 p. m. Moscow time today (7:35 a. m. E. S. T.)

He planned to take off again at 11 o'clock this evening (3 p. m. E. S. T.) for Khabarovsk, the jumping off place to reach Alaska.

Post's arrival in Siberia put him 36 minutes ahead of the time made by Harold Gatty and himself in their round-the-world flight. Together they reached Irkutsk 91 hours 59 minutes out of New York. His actual was 78 hours 23 minutes out of New York.

Post flew to Irkutsk from Novosibirsk where he had landed early this morning. The estimated distances of his next hop, to Khabarovsk is 1300 miles.

3 FORCED LANDINGS

Post was lost twice on the way to Novosibirsk from Moscow and only his sense of direction, his automatic pilot having failed, enabled him to conquer fog and rain and to land safely.

At one time he had to fly at an altitude of 21,000 feet, so bad was the fog. Once he landed in a field —he did not know where. Again he landed near Tartarsk, 250 miles west of Novosibirsk, and once more by sheer luck he found his direction.

"IN NEW YORK IN 2 DAYS"

He had left Moscow at 5:12 p. m. Monday (12 a. m., E. D. T.), reaching Novosibirsk, 12 hours and 13 minutes later, and 66 hours, 17 minutes after leaving New York.

Post's average speed across the Atlantic to Berlin was about 150 miles an hour. From Moscow here his speed was about 138 miles.

At this rate, he declared confidently, "I'll be back in New York in less than three full days from now."

Roosevelt Confined 2nd Day With Cold

Washington, July 18 (INS)—President Roosevelt today was again confined to his room with a slight cold, but had improved slightly.

Dr. Ross McIntyre, a naval physician and friend of the President, said the President's cold was better, but that he would not awake the executive to go to his office. Mr. Roosevelt has no fever and he attended to a sizable batch of urgent work in his room.

$302,000 Cambridge Postoffice Low Bid

Washington, July 18 (AP)—Landis and Young, Monroe, Louisiana, was low bidder today on the construction of the new post office at Cambridge, Mass., with bids of $331,000 for a granite building and $302,000 for a granite and limestone structure.

Clothing Workers Have Wages Raised

Los Angeles, July 18 (INS)—A 20 per cent wage increase for 800 employes was announced today by Brownstein-Lewis and the Cohn-Gold-Water Company, two of the largest manufacturers of work clothing in the Southwest.

Hindenburg's Chum Dead

Dessau, Germany, July 18 (INS) —Gen. Friedrich von Kracht, 89, who was room corporal for President Paul von Hindenburg when he was in cadet school, died here today.

CHEERS AND CRIES OF 'WHOOPEE' GREET WIDOW

Maintaining her nimble pace, Mrs. Jessie B. Costello scampered down the stairs of Salem jail today. Arrived at the courthouse, the enigmatic widow bounded up the steps to the courtroom to a cry of "Whoopee." Cheering and scrambling for a sight of the woman on trial for her life, 500 persons milled around the courthouse steps. (Boston American photo.)

SMILES GONE, SHE GLARES AT STORY OF POISONING

Calm at Lashing by State, She Rages at First Witness

Others Pictures 2 and 6

By RUTH MUGGLEBEE
Boston Evening American Staff Correspondent

Salem, July 18 — Unblanched by the law's accusation, Jessie Burnett Costello was a woman shamed at the bar of justice today — a woman branded by the State as "extravagant, deceptive, profane, vulgar."

She heard helself pictured as a frivolous woman who ignored home duties for the more exciting pleasures of a fast-moving life.

She heard herself contrasted, ignominiously, to the home-loving, devoted, and gimple-living husband for whose alleged murder she is on trial.

She heard herself maligned as a character to whom home ties were confining and from the yoke of which she sought the freedom of individualism.

"I Say She's Guilty of Husband's Murder"

Under the withering attack made upon her by Dist. Atty. Hugh A. Cregg, in his opening summation to the jury, Jessie Costello showed no signs of wilting. Her chin remained cupped in her left hand as with fixed eye she maintained a cold stare on the man who demands her life.

Shortly afternoon, however, when the noon recess was taken, she changed her mood. She be

Continued on Page 2, Column 1

STOCKS TURN UP NEAR CLOSE

New York, July 18—Bullish sentiment, stimulated by a new slump in the dollar and further gains in business, today sent the stock market upward again in a continuation of yesterday's speculative outburst. Many more new highs were made throughout the list.

Dealings were still on a tremendous scale with the high speed ticker falling behind.

The market bumped into a wave of profit taking around midday but resumed the advance later in the session under the guidance of the gold mining shares. Homestake mining soared 10 points and Alaska Juneau was up more than 5 points.

Gains generally ran to more than 4 points. The rails set the early pace as the liquor issues ran into heavy profit-taking following their spectacular rise of recent sessions.

NEW O'CONNELL MESSAGE

New York, July 18 (AP)—A new message, presumably connected with the kidnaped John J. O'Connell of Albany, was received today by the World Telegram. It read:

"Roma: Please get in touch with me. (Signed) Manney."

The name of Manney Strewel appeared in a message in the World-Telegram last week as one of the negotiations named by the O'Connells in answer to a message from the kidnapers asking submission of the names of new intermediaries. Strewel is with Port Orange Distributors, Inc.

In a similar advertisement published at the same time in the New York Journal, Fred Roma appeared as one of three negotiations named by the O'Connells. Roma is from Albany.

Late News Bulletins

WETS LEAD IN ARKANSAS, TRAIL IN ALABAMA

Little Rock, Ark., July 18 (AP)—Claiming the honor of being the first precinct in the state to report its complete vote in the referendum on the Eighteenth Amendment, Upper Hill Township in Prairie County today cast 44 votes for repeal and 1 against. All eligible voters in the township voted. Heaviest voting was to come this afternoon throughout the state. At Fort Payne, Ala., tabulation of 40 absentee ballots counted here today showed seven votes for repeal and 33 against, leaving repeal trailing by 26 votes. (Details in Page 7).

LAW WANTS FIRPO IN REAL ESTATE FRAUDS

Buenos Aires, July 18 (INS)—The Argentine courts ordered the arrest and imprisonment today of Luis Angel Firpo, "Wild Bull of the Pampas," charged with real estate frauds. The order has not yet been carried out owing to the disapearance of the former prize fighter.

STEEL PLANTS IN FIRST RUSH SINCE 1929

Youngstown, O., July 18 (AP)—Three open hearth steel plants here had heat in every one of their 35 furnaces today for the first time since 1929. The plants were working at practical capacity.

CHEVROLET CALLS 7000 MORE WORKERS

Detroit, July 18 (INS)—W. S. Knudsen, president, announced today that the Chevrolet Motor Co. is arranging a program which calls for 7000 more workers by August 1. About 3500 have already been hired, he said.

In Today's American

American Patterns .....Page 10
Classified Ads .....Page 20
Daily True Story.....Page 7
Death Notices .....Page 20
Dr. Cooeland Advice....Page 10
Edwin C. Hill .....Page 22
Elsie Robinson .....Page 22
Fashion .....Page 9
Financial .....Pages 17, 18, 19
"Kenya Girl" .....Page 9
Louella Parsons' Column.Page 11
Life Story of Primo Carnera
.....Page 7
Magazine Features .....Page 10
Mark Hellinger .....Page 9
Martha Lee .....Page 20
O. O. McIntyre .....Page 22
Politics .....Page 12
Prof. Rogers .....Page 13
Radio News.....age 15
Skippy Comics .....Page 13
Sobol's Column .....Page 11
Society News .....Page 8
Sports Column by Austin Lake and Jack Conway.
.....Pages 14, 15
Tad's Cartoon .....Page 16
Theater News .....Page 11
Towns, on Books .....Page 6

PROSECUTOR PINS POISON PURCHASE ON COSTELLO'S WIDOW

SHE SITS UNSMILING, TENSE AS CREGG FLAYS HER

Continued from First Page

came the fighting director of her own show.

She banged a clenched fist on the railing three times. Moving her hands in wild gesticulation.

And the cause of her ire was Dr. Samuel Chase Tucker, medical examiner for the Eighth District, who related an alleged conversation with her following the finding of her husband's body. His story of her description, and of the dead man's plans she denounced as a lie.

Captain Costello's mode of living was not acceptable to her, the jury was told. She wanted to live her own life and with her own friends and, though her husband objected, Jessie pursued her own course of conduct to satisfy her pleasure-loving moods, the prosecutor continued.

Absolute silence fell over the courtroom as, in ringing tones, the prosecutor pointed his finger of accusation against the enigmatic "smiling widow" and shouted:

"This defendant is guilty of murder!"

These words rang out in the tense silence like explosions.

Cregg linked McMahon, "the kiss and tell cop," to the case and he said she had declared after Costello's death: "I am glad he is gone."

He said that Mrs. Costello had spoken of being in financial difficulties several times before her husband's death and that on the very day he died she went to a fire station to secure insurance policies, Costello having insured his life for $5000.

The prosecutor said two witnesses had heard Mrs. Costello and her husband talking together shortly before his death and that he said:

"You had no brains to invite McMahon to come here."

Cregg said it would be testified that she answered:

"I'll show you whether I have any brains or not."

The smiling widow was unsmiling today—there could be nothing for her to smile about.

Her life was like an open book and the district attorney was reading from the pages and juicy items on which a curious public would feast in retrospection.

Cregg Hits Widow as Frivolous

Salem, July 18—Dist. Atty. Cregg painted a verbal picture of two characters, startling in their contrast, as he opened the state's case today.

Cregg revealed Capt. Costello as a God-fearing husband, a loving father to his children; Mrs. Costello as a "frivolous" person who wanted to go "contrary to the desires of her husband."

Evidence in the case would stamp the defendant as a person "extravagant, profane and vulgar," Cregg said.

Defense Draws First Blood in Refuting Kiss

McMahon will tell of his relations with the widow the prosecutor declared. He will tell how Jessie called for him almost immediately upon finding her husband's body, and wept on his shoulders, crying:

"It is a good thing."

The first witness to be called by the prosecution was Charles H. McNeil of the city engineer's office in Peabody. Plans of the Costello house made by him and which are to be used throughout the trial to show where the fire captain's body was found, in addition to general location, were explained to the court.

From his apathetic testimony of scales and measured distances between rooms and corridors, the defense drew two significant facts.

Under the quiet cross-examination of William G. Clarke, Jessie's counsel, McNeil entered an early contradiction to the confession of the kiss and tell policeman, McMahon.

He said it was not possible in entering the Costello house from the rear to see any part of any room on the first floor, and that anyone standing on the rear steps leading into the kitchen of the stucco bungalow would not be able to get a view of the front par of the house from that point of vantage.

With these two answers the defense excused McNeil, smugly confident that they had begun their riddling of McMahon's anticipated story so early in the trial.

Widow in Frenzy as Doctor Testifies

State Photographer Walter Tompkins, who resides at 109 Brainard rd., Allston, identified a batch of pictures taken of the Costello home from various outside angles and of its interiors.

On March 20, he was ordered by Lt. Richard Griffin, state detective, to go to the Fay ave. bungalow and photograph its rooms and set-up. With him, he said, went Lt. Griffin, Lt. Murray, State Police officer, Chief of Police Edward F. Pierce, Inspector James F. Murphy, Officer John Purcell and officer Donovan of Lynn.

The pictures were introduced and marked as exhibits.

And when Tompkins, attached to the state police labraiories at the State House, told of Officer Purcell playing dead for one photograph in a mock reproduction of the finding of Capt. Costello's body, Jessie continued to be unconcerned.

Shortly afterwards, however when the noon recess was taken, she changed her mood. She became the fighting director of her own show.

She banged a clenched fist on the railing three times. Moving her hands in wild gesticulation.

And the cause of her ire was Dr. Samuel Chase Tucker, medical examiner for the eighth district.

Dr. Tucker, who styled himself a practising physician since 1895, and a surgeon of extensive affiliations with hospitals and clines and laid claim to a friendship with Costello extending from "a dozen to 15 years," not, however, as a family physician, described his meeting with the widow when he was officially called to the Costello house on February 17.

Arriving there around 11:30, shortly after Frank Conway, Peabody undertaker, had notified him of the fire captain's death, Dr. Tucker repeated a conversation he had with Jessie.

She told him, he said, that her husband had been out to a wake the night before, had retired late and complained of pains.

Jessie told him that her husband had walked the floor in pain, that she saw him alive at 5 o'clock that morning; at 7 o'clock that that morning and that she found him at 9 o'clock, dead.

Dr. Tucker quoted Jessie as saying her husband had had trouble with his stomach for some time.

"He complained of pains from the left shoulder down the left arm over the left breast into the gastric regions—the stomach," Dr. Tucker quoted Jessie's description of her husband's symptoms.

Jessie's eyes flash mad. She would have liked to get up and refute the medical examiner's testimony.

"It's a iLe," She Shrieks, "I Didn't!"

In another moment, the noon recess was taken, and she protested to her counsel, pounding the rail with a clenched fist in bitter opposition to the doctor's testimony.

"I never had any such conversation with him," she told Francis S. Sisters, one of her counsel. "It's a lie! I never talked with him like that."

And Jessie demonstrated to her counsel just what she did say to Dr. Tucker, spreading her hands over her abdomen.

"I told him Bill complained of stomach pains. I said nothing about shoulder and arm pains," she went on, while a jail matron stood by, impatient to take her away for luncheon.

It was a different Jessie this maddened, flashing, dark-eyed beauty, banging on the rail.

Vanished smiles were replaced by the anger of an irate woman as move by move the enmeshing net was spread out by the state to send her to the chair.

She had already been pricked by the pin of the state's badge of infamy, relentlessly fixying her as a wife and a mother.

"Humiliating," she whispered to counsel when the district attorney had concluded his attack. "It's humiliating to have to listen to that with all these people around"

Now she was aroused. Though she hadn't batted an eyelash at the state's summarization.

Cregg wove from the circumstantial chain of "facts and strands" the pattern of Jessie's alleged guilt.

He traced the home life through romance and marriage and family ties, and into his story he developed a wife and mother who tired of home cares and family responsibilities.

Nothing to Smile About for Her Today

Capt. Costello was a religious man, the district attorney said, a father who on bended knees prayed for his children nightly in paternal devotion.

That his wife enjoyed the things less attractive to her husband brought them at odds for two years prior to his death, he continued.

"Jessie Costello had her acquaintances, she had her own friends and she sought her own entertainment and it became apparent that it was not in accord with her husband's idea of things and he objected to it," the prosecutor declared.

Mrs. Costello did not do much smiling during Cregg's address. She sat, cold fury personified, as the law's indictment fell from the prosecutor's lips.

She began the day by smiling as she hopped in and out of the limousine that brought her to court.

Continued on Page 6, Column 1

Prosecutor's Blast Hurled at Jessie -:- -:- -:- *As Widow's Smile Fades*

"WE HAVE A WITNESS WHO WILL TESTIFY THAT MRS. COSTELLO SAID 'IN ONE WAY, I'M GLAD HE'S GONE. IT'S A GOOD THING.'" DECLARED DIST. ATTY. HUGH A. CREGG.
AT ESSEX COUNTY COURT HOUSE

Jurist Bans Court Photos at Trial

Judge Frederick W. Fosdick has asked the co-operation of newspapermen during the Costello trial, recalling to them that a murder trial is a solemn procedure.

He asked that their conversations be whispered and that notes be written in cases of lengthy talks. He also forbid taking of pictures in the courtroom and declared that representatives of papers breaking this rule would be denied further courtesies.

Mrs. Jessie B. Costello started her first day in court with a smile—she ended the day with a smile. There were many serious moments in between these smiles, however. Ray E. Shanahan, artist, who is covering the trial for the Boston Evening American, caught her in serious mien. The widow-prisoner was much concerned when it came to her ears that her three children, and her father, Andrew Fyfe, were ordered from their home in Peabody while the jury visited the scene of the death of her husband.

Costellos' Last Hours of Death Revealed

BY A STAFF CORRESPONDENT

Salem, July 18—Everyone in Superior Court hung today on the words of Dist. Atty. Hugh A. Cregg as he covered in his opening charge the actual incident of murder alleged by the Commonwealth against Mrs. Costello.

"The evidence," said Cregg, leading up to this phase, "will show that Bill Costello was in good health, losing but nine days from his occupation since 1929.

"We will show that the day before this murder, Bill Costello went to the home of a friend, O'Neil, in the afternoon and remained there . . . that he returned to the O'Neil house that night and remained at the wake.

"He left that house at 2:15 in the morning. When leaving he said he would be back in the morning, and told a friend named Brawley that he would try his coffee and sandwiches when he returned.

"In the early evening Bill Costello was home at supper. He did not eat heartily. We will show that he left with his wife about 7 o'clock; that he drove to the office of Dr. Pomeroy with his wife in the car . . . that she went in and talked to the doctor. You will hear that conversation.

"After a short time she came out and went to a drugstore—Curtis—in which there is a clerk named Wells . . . Costello did not go into the store . . . She went in and she purchased cyanide of potassium, I believe in the amount of four ounces, and two ounces of oxalic acid, and they were brought home to the Costello home . . .

"Bill Costello went into the house somewhere about 2:30 in the morning. In that house was this defendant and the father of her husband . . . I want you to have that in mind.

"At 10 o'clock in the morning Costello was found dead in that upper corridor . . . As a result of that death, the attention of the authorities was directed to it . . .

"I ask you gentlemen pay strict attention to the position of the body and to what was said after it was found. There will be a great deal of medical testimony and we will show that Bill Costello did not die where he was found."

Widow in Gown of Black Crepe

Salem, July 18—Jessie Costello entered the courthouse today, in a new dress. One of solid black crepe with pleated sleeves. Yesterday her black dress had white collar and cuffs.

Rachel Craig, matron who accompanied her from jail to court, took a seat directly behind her in an aisle near the front of the courtroom.

Roosevelt Hops Channel

London, July 18 (AP)—Franklin D. Roosevelt, Jr., arrived at Croydon by air from Paris today. He said he probably would stay about ten days.

R.H. WHITE CO.

In the old days it was

Rolling down to Rio

now it's

Roller skating

down the street or down the mall

roller skates

$2.19 pr.

for men, women and children

Young and old, we're on our feet again, this time on skates, and what skates for only $2.19 at White's . . . double ball bearings, doubly reinforced steel wheels, extra heavy sheepskin ankle protectors and every skate is adjustable to large or small feet. It's a fast, exhilarating sport, no great expense . . . just a smooth sidewalk and then let 'er go! Be cute and enter the big roller skating derby, sponsored by the Evening American, using these Flying Ace skates recommended by Jaffee.

Sports Flash

Irving Jaffee, Olympic skating champion in person at White's Sport Shop 3rd floor

Irving Jaffee, 1932 Olympic skating champion, will be at White's from 2 to 4 p. m. every day this week. Every one interested in the big rolle skating derby should visit him. He'll give you some hot tips on the proper way to skate and advice on the proper skates to use.

White's Sport Shop, 3rd Floor

Oust the Politicians and Save the Schools

THE address of Dr. Glenn Frank, president of the University of Wisconsin, before the National Education Association at its convention in Chicago, should halt the dangerous movement on the part of our state and local governments to starve the schools in order to feed the politicians.

"Economic recovery will prove a barren achievement," said President Frank, "unless the minds of the children of the nation are safeguarded during the crisis."

He uttered a grave warning of the perils of economies in the school system which are not dictated by a just sense of values.

"It is to education alone," said he, "that the nation can look to produce a leadership for the future."

This timely warning was echoed by Governor McNutt of Indiana, who also addressed the great meeting.

"The most precious thing in the state," said Governor McNutt, "is the child; whether it be your child or mine, or the child of the hovel in the city, of the hut in the backwoods of the hills. The birthright of that child is equality of opportunity."

"Public education," he continued, "is a necessity and one of the ideals of our government. Without it we turn our backs on the painfully accumulated wisdom of the ages and start back on the road to barbarism."

* * *

IT IS such utterances that truly reflect the feelings and the convictions of the American people.

If the ordinary politician, who is as indifferent to his duty as he is greedy for his pay, has a scintilla of sense or an ounce of shame, he will bow to this rising protest throughout the country against the attempt to curtail the educational opportunities and facilities of the nation's children.

Economy in public expenditure is demanded by the conditions of the times, but the impulse to economize should be directed and exercised where it belongs—in the vast field of political waste and indefensible extravagance.

Here is where the knife of retrenchment should cut deep and wide.

* * *

THE faithful school teachers of the country are not to be bracketed as a public expense with the thousands of political parasites who feed at the public trough and protected by the party machines, defy all efforts to displace them or reduce their number.

The schools are a sacred trust and the people of the United States so regard them.

The politicians are a national curse.

The people have no intention of preserving them as payroll fixtures at the expense of the country's school children.

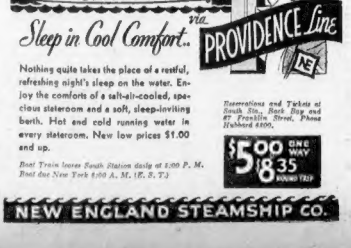
NEW YORK
via PROVIDENCE Line
Sleep in Cool Comfort..
Nothing quite takes the place of a restful, refreshing night's sleep on the water. Enjoy the comforts of a salt-air-cooled, spacious stateroom and a soft, sleep-inviting berth. Hot and cold running water in every stateroom. New low prices $1.00 and up.
Reservations and Tickets at South Sta., Rock Bay and 67 Franklin Street. Phone Hubbard 4800.
Boat Train leaves South Station daily at 3:00 P. M. Boat due New York 8:00 A. M. (E. S. T.)
$5.00 ONE WAY
$8.35 ROUND TRIP
NEW ENGLAND STEAMSHIP CO.

KENNEDY, BOSTON BANKER, FOR WOODIN'S TREASURY BERTH

'RIDICULOUS,' HE CALLS REPORT

Washington Hears the Movie Magnate to Take Job Soon

By JOHN T. LAMBERT

William H. Woodin will resign as Secretary of the Treasury of the United States ere the summer is over.

Joseph P. Kennedy, Boston-bred banker and financier, will succeed him to manage the finances of the country.

These are the reports which trickled out of Washington again today with a regularity that seems to be the essence of their accuracy.

So far as Woodin is concerned, the assumption may be well-founded.

He is understood to have been on the outs with reflation and some of the other recovery policies of his chief, the President.

The disclosure of his name on the inside stock-tip list of the House of Morgan has not improved his availability to good service in the high post he occupies.

CALLS NEWS RIDICULOUS

So far as Joseph P. Kennedy is concerned, the reports seem to hold all the moisture of a wet blanket.

"Thanks for the compliment. Otherwise the report is ridiculous."

So said the banker and financier over the phone today from his summer estate in Hyannisport.

He added:

"I am leaving for New York tonight. This may add new fire to the report. But there is nothing to it."

I asked him if he knew the origin of the report. He said he did not. And that's that. Mr. Kennedy, regardless of Mr. Woodin's future, says he will devote his time to his business affairs, which are vast.

Boston people, who claim Mr. Kennedy as their own—he started humbly and has become a redoubtable figure in world finances by dint of great ability and industry—will be interested to know that he could have held high and responsible public office ere now if that had been his disposition.

PERSISTENT REPORT

President Roosevelt likes him and admires him. He might have been Secretary of the Navy or Secretary of the Treasury. Washington desired him to direct the great $3,500,000,000 public works program. All these honors he resisted. His business and his family command his attention.

Flash from Washington (again) —Joseph P. Kennedy is certain to be Secretary of the Treasury.

Maybe. He says not. If, any chance it comes true, he will capitulate importunities of the officials at Washington and surrender his determination to devote himself entirely to family and business.

Woodin has not been in firm health. A throat trouble has recurrent. The political battle royals of Washington have weighed upon him. He went to bed, with throat trouble, after his name had been revealed the tenth time on the Morgan stock list.

Senator Couzens of Michigan, now at the London conference, is mentioned as a Treasury possibility. Also Fred Walker of New York. Walker is known here in Boston reasonably well because of his business ventures and his efforts to raise money for the Democratic national committee, of which he is treasurer.

WHY THERE IS NO DIVORCE

When Thelma Todd, platinum blonde movie star, who used to be a Lawrence schoolma'am, was in Boston the other day, she ridiculed as foolish the rumors that she and Pat de Cicco had reached the parting of the well-known ways and that there'd be a divorce. This picture of Thelma and Pat, made as soon as she could fly to him in Hollywood, is something of a proof positive that she told the truth. There's that old love light in their eyes and they're not thinking of parting. (I. N. P.)

AIMEE PLEADS TO BLOCK DIVORCE

Tries to Put End to the Heartbreaks Caused by the Rumors

Los Angeles, July 18—Aimee Semple McPherson Hutton, famous Los Angeles evangelist, does not want to be divorced by her husband, she said in a radiogram received today by Universal Service and the Los Angeles Examiner.

Mrs. Hutton is on board the steamship City of Hawaii, bound for America. Her message follows:

"Reports concerning divorce are preposterous. My husband and I love each other with deepest devotion anc understanding. God brought us together. We expect to labor side by side in Christian work while we live.

"Mr. Hutton sent me abroad for my health; by his request I hastes to return to our home. His letters and cablegrams were filled in confidence. My husband known how ill I have been and if he is able he will meet me in Baltimore and these heartbreaking rumors will be at an end.

"(Signed) Mrs. David Hutton (Mrs. Aimee Semple McPherson.)"

Mrs. Hutton, incidentally, hopes to star in a film on her return to the Pacific coast, it was reported in Paris.

The evangelist is in need of funds, her Paris friend said, and has interested Los Angeles producers in a scenario on which she and her husband collaborated. It deals with the career of an evangelist and she expects to play the leading role.

WAIT, SAYS DAVID

To Hutton the evangelist sent this cable:

"Sweetheart: Reassure me your confidence." It was signed "Wife."

Hutton did not reply.

"She may be wirelessing in an entirely different vein tomorrow," he said. "Guess I'll wait and see how she feels about it all in another day."

After he had filed suit to divorce his wife, David Hutton, Jr., today threatened to file suit against certain leading Angelus Temple officials for alienation of affections.

Hutton said he had decided to file the divorce suit here in order to **"Beat anyone on which she and her husband collaborated. It deals with the career of an evangelist and she expects to play the leading role.**

DOWD LOOMS AS MAYOR CANDIDATE

A rumor floated around City Hall today to the effect that City Councillor John F. Dowd of Roxbury would be the compromise candidate of influencial Democrats for Mayor.

Thus the story ran:

"Convinced that efforts to choose one man from among the many Democrats who are in the race, or intend to enter the race, would be futile, leaders have come to the conclusion that Dowd with proper support would make a winning fight."

It went further:

"If plans go through, and some of the present candidates consent to withdraw, Dowd will be formally drafted as standard bearer of his party by Chairman Newman of the Democratic City Committee. A committee of 100 will raise funds."

Dowd has been active in politics for more than a decade. He is best known for his ear-reaching custom of speaking right out and hitting hard. But it's made him a lot of political enemies and that made some skeptical about today's rumor.

Dowd is serving his fourth term in the City Council and last year went to the Chicago convention pledged to Alfred E. Smith. Last fall he ran for sheriff.

Some viewed the floating rumor as a trial balloon to see what the reaction would be to a move to support Dowd.

Post Sets Record in Low Cost Tour

New York, July 18 (INS)—If Wiley Post succeeds in winging his way back to New York without mishap, he will not only have made the first solo flight around the world, but will have broken all records in low cost long distance transportation.

Figuring 3100 gallons of gas at 10 cents a gallon and 800 quarts of oil at 20 cents a quart (Post does not have to pay gas taxes), it will cost Post $470 to fly the 15,400 miles around the world, or 3.52 cents a mile, to be exact —just about the passenger rate per mile on railroads in the United States.

KNOCKED DEAD BY FENCE RAIL

Lieut. David Roth, engineer officer attached to the submarine Dalton, at Portsmouth, N. H., Navy Yard, was killed instantly on Stoughton turnpike today, when his automobile crashed through a fence.

Lieut. Roth's skull was crushed when the top rail of the fence, 16 feet in length, was lifted from its posts, shattered the windshield and passed out through the back of the car.

The wrecked auto with Lieut. Roth dead at the wheel, was found by a passing motorist who summoned firemen and police to remove the timber so the body could be removed.

According to naval officials, Roth was on leave until tonight. Friends said he left Portsmouth to visit Newport, R. I., where the Dalton had been previously stationed.

Lieut. Roth was 33 years old, and born in Lehighton, Pa., and graduated from Annapolis in 1923. He was married and had been living with his wife at 921 Federal st., Portsmouth.

Australian Horse Drills at Tanforan

San Bruno, Cal., July 18 (INS)—Winooka, famed Australian horse, was to be given his first official workout on an American track today. His trainer, Michael Poison, declared Winooka is ready for the workout down the last three furlongs on Tanforan's mile course.

Only July 29 the Tanforan spring and summer meets will be concluded with a special $10,000 match race between Winooka and Frisky Matron.

Doctor Ends Life

St. Louis, July 18—Lying down on the operating table in his office, Dr. Robert Burns, Jr., 53, physician and surgeon, killed himself here by firing a bullet through his heart with a pistol.

Special for July only
HALF SOLES and HEELS
Man's, Women's or Children's
Fine Workmanship Guaranteed
Reg. $1.75 Value
80¢
● High Grade Materials.
● All half soles sewn.
● Fast while-you-wait service.
● FREE Delivery Service. Mail Orders Filled.
Karl Gennelly
YOUR SHOE REPAIRER
11 Water St.—Laf. 9544

U. S. Girl Flier Aids in Post's Siberian Hop

Novosibirsk, Siberia, July 18 (AP)—Miss Fay Gillis, an American aviatrix, who has served as his representative, greeted Wiley Post on his arrival here today along with Ivan Honcharoff, chief of the Novosibirsk airport, and a doctor.

She fed him as he lay on a couch —fruit and bouillon. They talked about American aviation and people they knew in New York.

Miss Gillis gave this account, after talking with Post:

"Wiley landed twice before arriving here, because he lost the way, and almost missed Novosibirsk, because he was still floundering about in cloudy and rainy weather when he got here.

"Only a lucky guess on his part, which helped him come down at the local airport saved him, for the fog was pretty bad.

"En route here, he flew at an altitude of 21,000 feet for two hours because of the adverse conditions, and nearly passed out.

"He lost the railway some where—even he does not know where—and he decided the only thing to do was to come down.

"He landed on a field beside a road, and he wasn't long there before two peasants came by in a horse-driven cart. He could not understand them and they couldn't understand him, but he finally made them understand that he wanted to go to Novosibirsk.

"Thereupon one said Novosibirsk was 300 kilometers westward, and the other maintained positively that Novosibirsk was 1400 kilometers east.

"They finally agreed that Novosibirsk was east and not west, but they did not reconcile their difference as to distance.

"His second landing was near Tartarsk—Wiley has no idea as to the time—and he was vague about that part of the trip, except that he found his proper direction to Novosibirsk.

"If he hadn't been a pretty good judge of distance he would have passed over this place, despite the lights on the field and other preparations we had made for him, because the fog was thick, and close to the ground.

"It gave me a thrill to see the Winnie Mae come down here after almost a month of waiting for him.

"Wiley has promised me a ride when I get back to New York in an improvised seat behind the gasoline tank, on which I'm to have ridden with him to Khabarovsk.

"Believe me, I intend to collect that ride."

FAY GILLIS

Leon Trotzky Seeks Italian Medical Aid

Istanbull, Turkey, July 18 (AP)—Leon Trotzky and his wife are bound for Italy today aboard the Italian ship Bulgaria. They carried Turkish passports, leaving here last night.

After medical treatment in Italy the Russian revolutionary exile will spend several months with his wife in Corsica.

YD TURNS OUT IN MANEUVRE

Fort Devens, July 17—Troops of the 26th Division of the Massachusetts National Guard will engage in the second phase of a two-day maneuver today when the second battalion of the 101st Field Artillery and the 181st Infantry will leave the reservation and proceed separately to overnight encampments.

The artillery battalion composed of three batteries from Boston, A, B and C, will go to Gardner. The 181st Infantry from Worcester County will sleep in pup tents on the old remount depot not far from the confines of the post here.

Flying low over the division area Lt. Col. Louis S. Boutwell, division air officer, aroused considerable curiosity and interest yesterday when working with the 26th Signal Company he picked up and dropped several messages. It was one of the few times that the Signal Corps men have had any experience in actually contacting planes from the ground directly.

"Boston's Own" the 101st Infantry, received an intensive schooling in the use of gas and the need and the protection of gas masks when officers and men went through the gas chamber under the direction of the division gas officer, Lt. Col. Ronald H. Choate.

Foley Sets Trial Date for Wallace

Trial of Stephen Wallace, alias Giuffi, on an indictment charging assault on Special Officer Daniel J. McDonald with intent to kill will be started early next month in Suffolk Superior Court.

Dist.-Atty. Foley announced this after conferring with his assistant, Frederick T. Doyle, who will handle the prosecution.

Post World Log

FIRST DAY
(E. S. T.)
1:10 a. m.—Left New York.

SECOND DAY
5:55 a. m.—Arrived Berlin. (Elapsed time: 25 hrs. 45 min.)
8:10 a. m.—Left Berlin.
12:40 p. m.—Arrived Koenigsberg.

THIRD DAY
12:45 a. m.—Left Koenigsberg. (Elapsed time: 44 hrs. 35 min.)
6:30 a. m.—Arrived Moscow. (Elapsed time: 50 hrs. 10 min.)
The elapsed time of the Post-Gatty flight, New York to Moscow, was 54 hrs. 34 min.
9:16 a. m.—Left Moscow for Novosibirsk, Siberia.
10:57 p. m.—Arrived Novosibirsk. (Elapsed time: 66 hrs. 17 min.)
The elapsed time of Post and Gatty from New York to Novosibirsk was 76 hrs. 36 min.

FOURTH DAY
1:02 a. m.—Left Novosibirsk. (Elapsed time: 68 hrs. 32 min.)

Choosy PEOPLE MAKE THEIR OWN MAYONNAISE

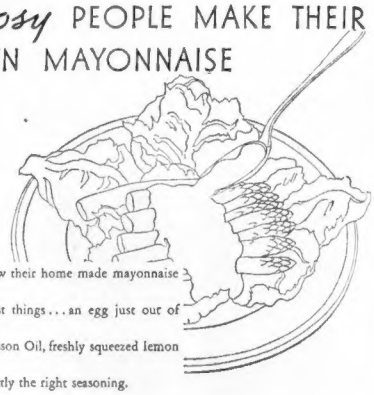

They know their home made mayonnaise is made of the nicest things . . . an egg just out of the shell, choice Wesson Oil, freshly squeezed lemon juice or vinegar, exactly the right seasoning.

And they know their own home made mayonnaise is fresh-made *and fresh-served* . . . served while it has that delicate, unmistakable "just made" taste.

WESSON OIL *for making good things to eat*

CHICAGO FREE TRIPS TO THE WORLD'S FAIR!

for Massachusetts Boys and Girls!

The latest travel opportunity in the world for 28 Massachusetts boys and girls! It's a trip to the Century of Progress World's Fair in Chicago—and it won't cost them a cent! All you have to do is to take part in A&P's "On to Chicago" Contest. The rules are ridiculously simple. The contest is now on—persuade your friends and neighbors to trade at the A&P, where one vote will be given for each 5-cent purchase, to help your boy or girl win. One boy and one girl in each county collecting the most votes, wins. Watch for the EXTRA vote items each week. The contest ends Saturday, August 12th Ask your local A&P Manager for further details.

★ *Extra, Bonus Votes on starred items!*

★WHITEHOUSE EVAP. MILK	3 TALL CANS	17¢	
SHREDDED WHEAT	2 PKGS.	19¢	
POST TOASTIES	3 PKGS.	19¢	
MAZOLA OIL *pure salad and cooking oil*	PINT CAN	19¢	
★ANN PAGE JELLIES ASSORTED FLAVORS	2 8 OZ. JARS	19¢	
CRANBERRY SAUCE *Ocean Spray*	2 CANS	29¢	
★FRUITS FOR SALAD *Del Monte*	2 NO. 1 CANS	25¢	

★Sweet Rye Bread	LOAF	6¢	Kremel Dessert	3 PKGS.	10¢
Kellogg's Corn Flakes	3 PKGS.	19¢	Del Monte Pears	2 NO. 2 CANS	25¢
Jello	3 PKGS.	19¢	A&P Dried Beef	6 OZ. JAR	25¢
Olive Oil *Encore*	½ PINT CAN	19¢	Fleischmann's Yeast	CAKE	3¢

soaps for toilet or laundry

P & G Soap	8 BARS	25¢	Ivory Soap	2 10 OZ. BARS	17¢
Ivory Flakes	PKG.	22¢	Ivory Snow	2 PKGS.	27¢
Camay Soap	BAR	5¢	Oxydol	LGE. PKG. 22¢ SM. PKG.	9¢

Oakite	2 PKGS.	21¢	Window Wash *Red Cap*	BOT.	21¢
Burnett's READY-TO-MIX ICE CREAM POWDER	2 PKGS.	25¢	Grape Jelly *Ann Page*	1 LB. JAR	23¢
Kirkman's Soap Chips	LGE. PKG.	17¢	Kirkman's Soap Powder	PKG.	5¢
Bennett's MILK-BONE DOG FOOD	LGE. PKG. 29¢	2 SM. PKGS. 25¢	Premium Sodas *NBC*	LB. PKG.	15¢

for salads

★ Rajah Salad Dressing
32 OZ. JAR 29¢ 16 OZ. JAR 15¢ 8 OZ. JAR 8¢

preserving?

Jars QUARTS DOZEN $1.09	PINTS DOZEN	89¢
JAR RINGS "Good Luck"	3 PKGS.	25c
CERTO	BOTTLE	29c

GUARANTEED MEATS—CHOICE CUTS at A & P MARKETS

★Calves' Liver *sliced*	LB.	39¢	Veal Cutlets	LB.	35¢
Spare Ribs *fresh or corned*	LB.	10¢	Hamburg *freshly ground*	LB.	10¢
★CUBE STEAK TENDER—TASTY. COOK ONE MINUTE ON EACH SIDE	LB.	25¢			
★HAMS *Sunnyfield* WHOLE OR HALF	LB.	18c	FRANKFORTS *Gobel's* SKINLESS	LB.	23c
LAMBS' TONGUES COOKED PICKLED EACH		5c	PLATE BEEF or BEEF FLANK	LB.	5c

FRESH FRUITS & VEGETABLES AT A&P STORES

★Cantaloupes *extra large*	2 FOR	23¢	*large size*	2 FOR	19¢
★Lemons	DOZ.	33¢	★Beans *Green or Wax*	LB.	5¢
★Cucumbers *Hothouse*	EACH	5¢	Beets	2 BUNCHES	9¢

Prices effective in Boston and Vicinity

A & P FOOD STORES of NEW ENGLAND
The Great ATLANTIC and PACIFIC Tea Company

WAGE BOOST IS TACKLED BY COUNCIL

Washington, July 18—Details of a blanket code, under which industries and businesses of the country will be asked voluntarily to shorten their working hours and increase wages, were being worked out today at a meeting at the White House of President Roosevelt's super-cabinet, and by Hugh S. Johnson, national recovery administrator.

Shorter hours and higher wages are imperative to sustained recovery in the opinion of both the president and Johnson.

The plan, so far, is voluntary, but the White House is understood to be searching for more forceful methods allowed under the recovery act if persuasion fails.

Public opinion will be thrown behind the proposed code, through a nation-wide publicity campaign and the administration will await results from this approach before undertaking more aggressive measures.

Johnson emphasized that his code will be based on purely cooperative grounds in the interest of returning prosperity.

Secretary Roper, chairman of the special cabinet board on industrial recovery, said he thought the voluntary action of industry in lining up behind the presidential program made a general "blanket code" unnecessary just now.

Attorney-General Cummings, the ranking cabinet officer in the city, presided over the second meeting of the recovery council, in the President's absence.

Secretary Ickes, public works administrator, denied to reporters there was any "serious difference of opinion" between him and Lewis Douglas, director of the budget, on Johnson as industrial administrator.

Ickes and Douglas have been reported as conflicting in their views on the extent the federal government should pursue the $3,300,000,000 public works program.

President Roosevelt set forth the administration policy last week with an announcement the full fund would be expended.

Douglas has gone along with other members of the Cabinet board in charge of the public works program in approving expenditures so far authorized, but has insisted that only essential projects be included, and in this has had Ickes' support.

HULTMAN BACKS ANDERSON

Continued from First Page

for Deputy Supt. John M. Anderson of the Boston police.

Anderson was removed as head of the detective bureau following the grand jury's scathing criticism.

With Commr. Hultman before the committee as a witness, Hays detoured the Governor's drive against crime and racketeers into a bypath where Anderson was highly lauded by Hultman.

DEMOTION DISCLAIMED

Hultman went so far as to deny that Anderson's transfer from the detective bureau was a demotion. He said that as head of the Bureau of Records, Anderson was doing more important work.

A large crowd, filling the hearing room at the State House, was amazed at the turn the hearing took, but it confirmed a prediction of the Boston Evening American that this would be the result of Hays' insistence on calling Hultman and other Boston police officials.

Hultman described what he termed the powerlessness of the police under the present court system and asserted strongly that the whole method of law enforcement was wrong and should be corrected.

The problem before the judiciary committee is to decide whether Gov. Ely should have the special crime and police investigating commission that he asked in a special message.

Atty.-Gen. Warner has asked dictatorial powers for himself, including the right of searching premises other than dwellings without warrants.

Hultman said the police apprehended criminals but that their power practically ceased when the case went before a lower court. He said the police had little time to prepare even for the lower court hearing.

Hays, who became friendly with Anderson when the latter was captain of the Brighton division, went over the same ground several times and extracted from the police commissioner a testimonial for Anderson that must have puffed up the latter considerably. Hays disregarded Gillis.

ANDERSON ASKED SHIFT

Commr. Hultman was allowed to return to crime and he described the inability of police to close up chartered clubs, which in reality are speakeasies.

"Our criminal procedure is all wrong," he said. "The owners of these clubs should be made to prove their innocence, to prove they're not culpable."

Rep. Hays made strenuous objection.

"You recommend that, do you?" he asked. "Are you not aware of the American precept that the accused shall be presumed innocent until convicted?"

This led to much sparring, which ended with Hultman admitting he had heard of that precept. Hays then renewed his defense of Anderson, and Hultman admitted Anderson had not been successful as head of the detective division. Hays then brought out that Anderson had asked to be transferred and that this "made his transfer easier."

MILL WORKERS ON NEW DOUBLE SHIFT

FIRST 8-HOUR DAY COMPLETED UNDER TEXTILE CODE

Workers leaving the Suffolk Mills, Lowell, at 3 p. m. after completing their first eight-hour day of the 40-hour week under the new code of textile manufacturers approved by President Roosevelt and inaugurating the national recovery act. The employes work on a double shift schedule, 7 a. m. to 3 p. m. and 3 p. m. to 11 p. m., and on a minimum wage scale of $13 and $14. Photo shows the first shift quitting at 3 p. m. yesterday.

SECOND SHIFT OF WORKERS READY TO TAKE OVER

Employes of the Merrimack Mills, assigned to the second shift, 3 p. m. to 11 p. m., gather outside ready for the gates to open to admit them. Until yesterday the work week was 48 hours but now it is 40 hours in five days with the minimum wage set at $13 for those on the first shift and $14 for those who work far into the night. The happy faces show how the "new deal" is greeted.

GIRL WORKERS WATCH SECOND SHIFT GO ON

These three Lowell girls were on watch at the gates of the Merrimack Mills as the afternoon-night shift went on duty yesterday afternoon at 3 o'clock. Women and girls are prohibited from working after 6 p. m. under present law but a bill is before the Legislature, advocated by Gov. Ely and other leaders, to suspend the law so that wives and maidens may join the night shifts for the full time, 3 p. m. to 11 p. m. (Boston American photos.)

Influx of Cotton and Wool Swamps Pier Workers

Swamped under an influx of cotton and wool in the raw state, destined for New England mills, truckers and piermen were working feverishly today at Commonwealth Pier to move congested freight and make room for further ship unloadings.

The congestion is the greatest at the pier since right after the war, and the great piles of wool and cotton, in bales and bags, are even stacked in the covered concourse in front of offices recently occupied by the Motor Vehicle Registry.

Most of the raw cotton and wool has been shipped here from Pacific Coast ports as a result of a hurried call for raw material by the many reopened mills in New England.

So fast as it been dumped on the pier, however, that consignees and their truckers have been unable to keep up with the parade and have fallen far behind.

Meanwhile both the American-Hawaiian lines have chartered additional steamers to rush the raw stock to Boston for distribution to mills throughout the New England area, and an even worse congestion is anticipated in a few days if the cargoes are not moved off the pier faster.

Since the hrush started longshoremen have been working night and day.

Guard Dye House

Revere police were today guarding the plant of the North Shore Dye House, Inc., at 164 Broadway, as a result of a strike by employes. Pickets who were on duty yesterday led the management to call for police protection.

$2 TO NEW YORK
Finest Coaches on the Road
Leave 308 Tremont St. at Broadway, Daily
9 A. M.—1 P. M.—10 P. M. and 12 Midnight
Tickets Sold All Day. HANcock 7207
HUB MOTOR COACH LINE, Inc.
Take TREMONT ST. SUBWAY CAR or Park St. and Get Off at BROADWAY.

Nazi Mutiny Is Reported in London

London, July 18 (INS)—The Daily Herald in an undated story today reported the wholesale mutiny of Nazi storm troopers in the area of Hamburg, Germany, over the week-end.

The paper said 12,000 storm troopers of the area had been dismissed and that several hundred were arrested.

FREE!
YOUR FORTUNE TOLD
By the famous Hungarian Gypsy, Kaija—FREE with every dollar's worth of Beauty Work.
S. S. KRESGE'S BEAUTY SHOP
(Operated by H. Hertz)
477 Washington St.
Cor. Temple Pl.

WHEAT EXPORT PACT SETTLED

London, July 18 (AP)—Representatives of United States, Canada, Argentina and Australia, the world's largest wheat producing nations, reached an agreement today with European producers whereby exports of the latter nations will be held to 54,000,000 bushels this year and 50,000,000 bushels next year.

The Americans asked the Danubians to limit exports to 45,000,000 bushels.

The accord is held to be of high importance since it represents the keystone of previous set up by Australian delegates to participation in an acreage restriction scheme.

The "Big Four" representatives are now trying to tie Russia down to a definite export quota for the next two years.

Fate of 6 O'Clock Mill Bill Up to House

Massachusetts textile operators and workers today awaited the action of the House of Representatives on the bill to suspend the law against the employment of women in that industry after 6 p. m.

The measure has been passed by the Senate and is scheduled to come before the House late today or tomorrow. Mill officials in this state are hopeful of favorable action to enable them to operate under the new code, which went into effect in the cotton textile industry yesterday.

While many New England cotton centers obtained a new lease on life through the operation of the code, Massachusetts operators and workers were still unable to see how they would be benefited unless the 6 o'clock law is suspended.

Unless the suspension occurs, Massachusetts mills will be able to operate only one shift. Mill officials are inclined to doubt that this would make any appreciable absorbing of unemployed cotton textile workers possible.

This shortage was noticed in Waterville, Me., where 103 additional spinners and weavers were sought by the Lockwood Manufacturing Co. A similar shortage had the Nashua Mill, Manchester, N. H., running at half-capacity during the afternoon.

Additional workers were taken on at Amoskeag Mills, Manchester, N. H., Lawrence Manufacturing Co., Lowell, and also mills in New Bedford, Pawtucket and Central Falls.

Unemployed workers thronged to the various mills throughout New England in the belief they would be given work immediately under the provisions of the new code. Many of them were disappointed when informed they would not be taken on at once.

NATIONAL A.O.H. GROUP GATHERS

Chicago, July 18—Members of the Ancient Order of Hibernians from all parts of the country arrived in Chicago for their 58th annual convention which will open today.

Eight hundred delegates and members of the ladies' auxiliary of the order are expected to attend the convention sessions. Capt. Michael W. Delaney, national president, and other officers were hosts at a reception in the convention hotel last night.

A delegation of 100 members from New England states, including 63 people from Boston, arrived by train from Detroit where their boat docked earlier in the day.

Members of the New England delegation, which was headed by J. C. Doodle, of Boston, went directly to their hotel and attended the reception.

Open Wednesday Evening

Yesterday's Prices on Today's Values

sums up PAINE'S BEFORE-the-RISE SALE

WE call it a Before-the-Rise Sale. But really the rise is here now. Only we saw it coming and prepared. We bought when no one else had the courage. Manufacturers always eager to sell Paine Furniture Co. were then more eager than ever and gave us an edge on prices already at the low-ebb. So here we are, offering in this sale buys that cannot be duplicated. It's your final, culminating chance to get *today's* values at *yesterday's* prices.

4 Pc. SATINWOOD BEDROOM GROUP $215

If bought today would be $255

Fronts of case pieces are handsomely veneered in a marquetry effect, most unusual and pleasing. Panels are outlined in green and black striping. Full size bed, bureau, chiffonier and vanity. Bedside table and bench extra at proportionate reduction. Shown also with twin beds.

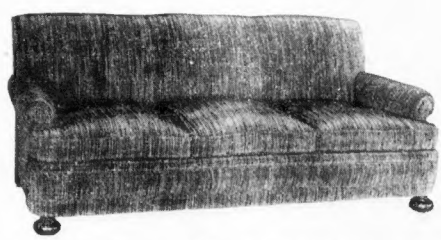

BEFORE-the-RISE SOFA VALUE

$98

This is one of the highest grades of upholstered furniture on the market. Frames are all doweled. Extra springs are used, tied with extra quality of twine with extra heavy webbing, layers of burlap and cotton undercover. Filling is 100% horsehair. Seams are welted. Reversible seat cushions are of white down. Shown in a choice of novelty cloth covers. If bought today would be $135.

Sale Spotlights

PAINE BEDDING is lower. Now is the time to buy.

PAINE CUSTOM-MADE UPHOLSTERED FURNITURE can now be purchased at 15% less than list prices.

DRAPERY SECTION offers SPECIAL PRICES on MADE-to-ORDER DRAPERIES during this Sale.

WE will hold goods for later delivery on payment of reasonable deposit.

Arrangements may be made to distribute payments over a period of time.

Free delivery will be made to any New England point by our trucks or by freight at our option.

SUMMER Goods Marked Down. Umbrellas, Gliders, Reed, Willow, Hickory Furniture. Peel Cane at prices we cannot duplicate in today's market. And still 10 weeks of Summer!

PAINE Furniture Company

81 Arlington St.

WIDOW FLARES IN FRENZY AS STATE WITNESS ACCUSES HER

CREGG PAINTS MRS. COSTELLO AS WORLDLY

Continued from Page 2

cousine in the short journey from the jail to the courthouse, often ducking her head from public scrutiny as she entered just as she had yesterday.

In a changed costume Mrs. Costello was more attractive for the second day of her trial. A sheer black crepe two-piece outfit, with the modish swagger jacket and three-quarter length puff sleeves relieved by a white cluster at the V of the neckline, completed by black accessories, revealed her attractiveness more today than yesterday.

Behind her, as she sat there tense beside her counsel, nearby sat the jail matron, Mrs. Rachael Craig, into whose face was written not one iota of frivolity but the stoic hardness that comes from jail associations and rehabilitation of broken women.

From Doctor's Office to Purchasing Poison

In direct contrast to the smart blackness of Mrs. Costello's raiment, the district attorney wore a light grey suit. But color contrast had little place in this courtroom spectacle of life and death.

Dist. Atty. Cregg, moving on in his lengthy and full-stated outline, paving the way for the government's desired conviction of Mrs. Costello as an alleged poison murderess.

He told the jury that on the night before the fire captain's death he and his wife left their home together and drove to Dr. Pomeroy's office, where Jessie, alone, had a brief conversation with the Peabody physician.

After which, the jury was told, they drove to Curtis' drug store where Jessie purchased four ounces of cyanide of potassium and two ounces of oxalic acid from a clerk named Wells.

So that there was in the Costello house that night, the district attorney pointed out, at least with the knowledge of the defendant, these two poisons.

At this point, the prosecutor broke away from this outlined procedure and delved into Jessie's character, pitting a husband's devotion against a woman's love of fun in his attempt to brand her as "extravagant, deceptive, profane and vulgar."

With the opening of court today, clamoring crowds surrounded the courthouse, pushing in wild curiosity for a glimpse of the alleged "poison murderess."

One woman was knocked down in the press and rush of the fighting mob, but not seriously hurt.

Jessie hurried into the building, bounding up the stairs two at a time.

She walked briskly to the waiting chair at her counselor's side and beside the jury box, but she looked at no one.

A brief conversation with Atty. Clarke, her senior counsel, a fleeting semblance of a smile, and the woman, who yesterday gayly and blithely sat through a day in court, assumed a more serious mien for the actual commencement of her fight for freedom.

"Costello Loved His Home and Family"

During the court's rollcall of jurymen, Jessie kept her face from the "twelve good men and true" to whom she looks for liberty, and hunched over the railing in deep conference.

As her name was called by the clerk, she stood up, remained standing for a second and then, stroking out into smoothness the folds of her new gown, sat down again.

The district attorney, perhaps cognizant of the elements of drama which must be injected into a trial, was absent during the reading of the rollcall.

As though he took his cue from the wings behind the scenes, he entered dramatically just as Jessie sat down. He held only a few sheets of paper in his hands, but on those few sheets were written the fateful analysis of a woman's life.

Cregg declared to the jury that there would be reference to circumstantial evidence.

"I call your attention to the fact that circumstantial evidence is likened to a chain in that it is said to be no stronger than its weakest link," he said. "That is not a fair statement. It is rather likened to a cable or a rope where each fact and bit of evidence is a strand.

"This defendant is charged with the murder of William Costelo, and William Costello was her husband. William Costello was born and lived his entire life where he was known, well known, in Peabody. He was liked by all who knew him. He went to war and returned.

"About 10 years ago he married this defendent. He was a fireman by occupation and by hard work he was promoted to captain in the Peabody fire department, and as such had charge of a station.

"There were born to this marriage four children, three of whom are alive today, one having died.

"The Commonwealth will show that William Costello was a family man. That he loved his children and that he was devoted to them. That he exerted a great deal of attention for their comfort and well being. He was a religious man. A man devoted to his belief.

Costello at Wake on Eve of Death

"This was evidenced by his conduct toward those children. When he came from work each night, before changing his clothes, he would go to his room, get down on his knees, and say a prayer for his children.

"The evidence will show that Bill Costello was liked by the men with whom he worked. That he was in good health, losing but nine days from his occupation since 1929.

"We will show you that the day before this alleged murder, Bill Costello went to the home of a friend, O'Neil by name, to offer him assistance in his hour of need. That he went there in the afternoon and remained there, rendering what assistance he could. That he returned to the O'Neil house that night and remained at what will be termed the wake, that there were many friends there and that a pleasant conversation was carried on.

"It will be shown that Costello was in a happy frame of mind. He left that house at 2:15 in the morning. He carried on a conversation with friends about the kind of coffee they could make. When leaving he said he would be back in the morning and told a friend named Brawley that he would try his coffee and sandwiches when he returned. There was some joking about it.

"She Bought Cyanide While He Waited in Car"

"I call your attention to this, gentlemen, because I want you to know the frame of mind Costello was in that early morning.

"In the early evening Bill Costello was home at supper. He "id not eat heartily. We will show that he left with his wife about 7 o'clock. That he drove to the office of Dr. Pomeroy with his wife in the car. Dr. Pomeroy is a practicing physician in Peabody.

"We will show that she went in and talked to the doctor. You will hear that conversation. After a short time she came out and went to a drug store, Curtis', in which there is a clerk named Wells.

"Costello did not go into the store. She went in and she purchased cyanide of potassium, I believe in the amount of four ounces, and two ounces of oxalic acid, and that they were taken to the Costello home.

"So there was in that house that night, at least, with the knowledge of this defendant four ounces of cyanide and two ounces of oxalic acid.

"Perhaps before I proceed I should tell you something of the evidence relating to this defendant. The Commonwealth will show you that this defendant is of a different type from what her husband was. She had little or no interest in her home. She wanted to go more. She wanted frivolous things that were less attractive to her husband. She cared little for her home life and for her family, and that became evident to her husband perhaps two years before his death.

"She had her acquaintances. She had her friends. And she sought her own entertainment. It became apparent that this was not in accord with her husband's idea of things and he objected to it.

"We will show you that this defendant and her mode of living was extravagant, deceptive, profane, vulgar and lewd. The evidence in this case, gentlemen, will warrant that description of this defendant. That for two years, at least, they did not live together as man and wife. I want you to have that in mind as we go back to the Costello home at 2:30 o'clock on the morning of his death.

"Bill Costello went into the house somewhere about 2:30 in the morning. In that house was this defendant and the father of her husband, the deceased William Costello. He had a room at their home. It was pointed out to you yesterday. I want you to have that in mind.

"At 10 o'clock in the morning, Costello was found dead in that upper corridor you saw yesterday. As a result of that death the attention of the authorities was directed to it.

"Now, Mr. Foreman and gentlemen, I want to say these few words about the type of crime this is. If you have had little or no experience, perhaps a word of explanation will help. This is not the type of crime you expect to be committed in public view. This is a murder and is different from a murder with a gun or club. It is a murder committed in secret after much planning and scheming. Murder is a crime and obviously a murder of this type will out.

"Bill Went Home, Then Died of Cyanide"

"People listen. Their eyes and ears are open. There is something about this type of crime that finally causes it to come out. Whether it is the conscience, the mind, perhaps Divine Providence, or what not, it seems this type of crime cannot be covered up."

At this point Atty. William G. Clark, chief defense counsel, interrupted the prosecutor and asked the Judge:

"Isn't that arguing?"

"On the face of it I suppose it is," Judge Fosdick answered, "but it is not objectionable in the sense of the topic he is trying to bring out. I think I will admit it."

Cregg continued: "As a result of that situation the authorities began their investigation. An autopsy was performed and all the necessary details were gone into for the purpose of deciding the cause of death and who was responsible for it.

"I take you back to the house in which this body was found, I call your attention to the situation. This defendant was interrogated by the authorities and I am going to direct your attention to the results of that investigation.

"She was asked why she went to the doctor's office that night. She said she went to find out if it was necessary to procure a prescription for the purchase of cyanide. The doctor will tell you there was no such question put to him.

"She went to a drug store and purchased cyanide and oxalic acid. Asked what conversation she had with the clerk, Wells, she said she asked him for the materials and said she wanted them for cleaning purposes and that he did not give her any instructions and did not tell her it was poison.

"Wells will tell you from the witness stand that he knew her and that she first talked, not with him, but with one of the other clerks, who came to him when he learned what she wished to buy. As a result of the conversation with the clerk, Wells will tell you that he came out and told her that cyanide was deadly poison and that she must be careful in using it.

Didn't Want to Sell Poison to Widow

"He will tell you he didn't want to sell her the poison and that she insisted. He will tell you the whole conversation. When asked by the state office if she ever had poison in the house, this defendant said she never did. When her attention was directed to the purchase from Wells, her answer, mind you, was, "Oh, yes, but I didn't know it was poison."

"I call your attention to that and to her attitude. As to the autopsy performed on William Costello, it was discovered and determined that he died by poison —by cyanide. It became necessary, from the commonwealth's viewpoint, to determine what happened that night.

"She says he came home at 2:30 in the morning with pains in his stomach and that he walked the floor until about 5 o'clock. That he got up about 5 o'clock, went to the room of one of the children, took the child from bed into his room, and played there.

"In the house was one John J. Costello, father of Bill. He heard the auto drive up to the house and heard Bill come in. He was awake. Bill went into his room, patted the old man on the head and said to the old man something like, 'You have a new hat.'"

Attorney Clark again interrupted the district attorney to object to conversation being used in his address. A conference followed at the bench and the prosecutor started to retell the scene at the Costello home, eliminating the conversation.

The "Smiling Widow" failed to smile as the district attorney continued to outline the government's case against her. She sat with her left arm propped on the guard rail separating her from her counsel. Her left hand was clinched and used to rest her head on. She followed closely each movement of the district attorney, his every word.

"And so the investigation went on," he said. "We will show you that there was a dispute between John Costello, Jr., a brother of Bill, and this defendant in reference to the cemetery in which Bill should be buried; that John was desirous of having the burial in the family lot in a Catholic cemetery and that her desires were to the contrary.

"We will show that an autopsy, ordered by me on Sunday night, was to take place on Monday morning. We will show that while the autopsy was in progress that in conversation with John Costello, Jr., this defendant had talked with the undertaker and Dr. Pomeroy and that they said 'They will have a hell of a time finding any poison in the body of Bill because of the amount of embalming fluid in the body.'

Mixed Up in Her Poison Answers

Cregg said that, after arguments, her father and John Costello went to Dr. Pomeroy and asked his advice about where Bill should be buried. The body was finally laid to rest in a Catholic cemetery.

"You will hear the names with which she addressed her father and the words she used because he went to see Dr. Pomeroy," he said.

"She was asked where she got the knowledge of cyanide of potassium and oxalic acid as a composition for cleaning. I want you to mind her answer.

"Her first answer was that Mrs. Hoffman, a neighbor, had told her, that the combination could be used for cleaning brass. Mrs. Hoffman is brought in and, when she is confronted with the defendant, she said: 'I never told you that cyanide of potassium and oxalic acid were good for cleaning. I always use a brass polish.'

"The defendant is asked whether she signed for the poison she said she didn't know and when she learned that there is no record of her having bought it, she said her father bought it. Her father is interrogated and he says he never bought it. She said her mother bought it, and said she read about the combination's value for cleaning in a newspaper.

"There will be another important piece of evidence, Catherine Simbolist, the maid, and a woman whom I shall call the 'candy woman,' will tell it to you. About 10 a. m. she went upstairs to get her pocketbook to pay for some candy she intended to buy from the 'candy woman.'

"She got just to the top of the stairs when she yelled 'He's dead.'

"She ran down the stairs immediately and told Mrs. Simbolist, Catherine, he's dead!"

"She hadn't gone near him not touched the body, mark that, because on tour other occasions when

Continued on Page 7, Column 1

Widow in New Dress Draws Throng of Curious -:- -:- *On Second Day*

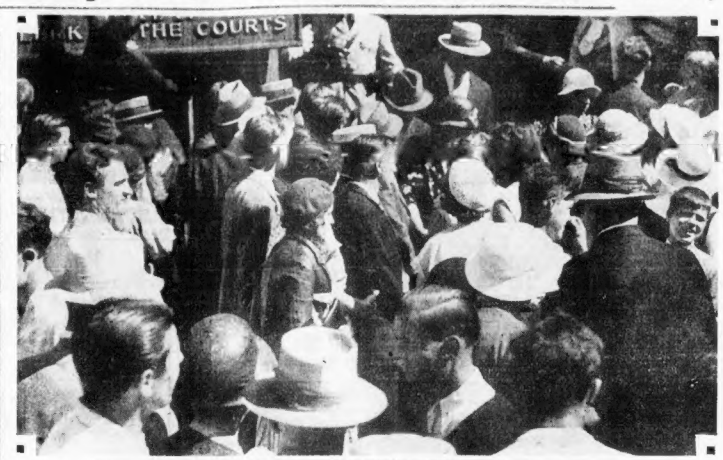

CROWD STANDS FOR HOURS AWAITING JESSIE

Long before the second day of the Costello trial got under way, scores of spectators found choice places near the door of the Salem courthouse—awaiting a chance to view Mrs. Jessie B. Costello as she made her entrance in a new black and white dress. Police lines held back hundreds massed on the sidewalk, and cheers greeted the "smiling widow"—who didn't smile today—when she arrived at the scene of her destiny. This photo shows those who came early

"KISS AND TELL" McMAHON AND WIFE

With his ever faithful wife at his side, Edward J. McMahon, the "Kiss and Tell Policeman" was on hand awaiting to be called as a witness in the trial that may send the woman he admitted he had an affair with, to the electric chair.

DRUG CLERK AND DOCTOR TO BE WITNESSES

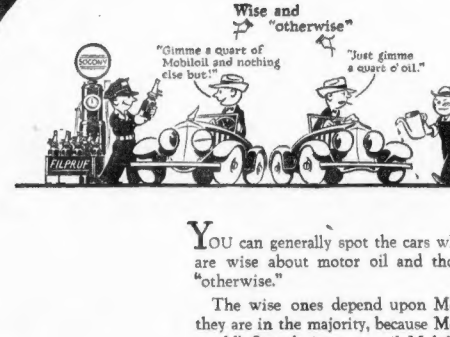

YOU can generally spot the cars whose owners are wise about motor oil and those who are "otherwise."

The wise ones depend upon Mobiloil. And they are in the majority, because Mobiloil is the world's first-choice motor oil. Mobiloil owes this distinction to its economy. It is so indestructible in quality that you actually need *fewer* quarts between oil changes.

For your further protection, Mobiloil comes to you in the new, diamond-shaped FILPRUF bottles. They are made of *glass*. You *see* what you are buying. You *know* that every rich, green drop of Mobiloil goes into the crankcase. Mobiloil, by this exclusive Socony-Vacuum patented device, is under *lock and key* from refinery to you. And, no extra cost to you.

Protect your car and your purse. Buy Mobiloil where you see "Socony" or the Mobiloil sign.

STANDARD OIL COMPANY OF NEW YORK, INC.
A SOCONY-VACUUM COMPANY

Mobiloil

STEAM-OIL PUSH-UP PERMANENT
CROQUIGNOLE or SPIRAL
→An Actual $10 Value←
For Only $4
Beauty Bar's Refreshing Violet Shampoo, A special push-up permanent—where the oil is steamed directly into the hair shaft, while waving, thereby beneficial to oily hair as well as dry hair. Wound from ends to scalp at entire done, according to your hair texture, which makes it possible to curl into beautiful ringlets with these natural results and with water. Every wave guaranteed. Specialists are there according to your hair texture. WE HAVE COOLING SYSTEM NO HEAT USED

EUGENE or FREDERIC $4 Phone LIBERTY 7581
FITZ TONIC Complete.
WITH OR WITHOUT APPOINTMENT—OPEN EVENINGS—OPP. JORDAN MARSH

Artiste Shoppe
Rm. 210, 2nd Floor, Bessie Bldg.
453 Washington St.
Entrance just as You Get Off Elevator

COSTELLO'S LAST HOUR TOLD

CAME IN FROM WAKE, DIED IN AGONY

Continued from Page 6

she said Bill fainted she said she went to him and administered to him, but she did not go that once. She said that the one occasion that one Dorothy Lee cared for him. Dorothy Lee will testify that she never did.

Cregg declared that Purcell and Prendile, both police officers and neighbors, ran into the house in response to a call.

"They saw the body," Cregg continued. "They are going to give you a description of the body with the feet toward the bathroom and the head toward the bedroom in which he slept.

She Hastened to Telephone McMahon

"They are going to give you a description of the bed and the room as they saw it. The defense not says she slept with her husband. She says that Bill got up and that he pulled down the curtain, that she had in her room that night for her own use a glass of ginger ale.

"Purcell and Prendeble are going to tell you what they found. They will tell you that one side of the bed was disturbed slightly and the other side was not disturbed. There was no ginger ale glass on the bureau, they will tell you. They are police officers and are trained to make observations.

"They will tell you that the only glass they saw was one in the bathroom. Purcell took it and smelled it, and he will tell you that I was dry. The curtains were up and not down as she had stated.

"She almost immediately called McMahon. McMahon is a witness that will testify as to his relations and conduct with the defendent. She called McMahon. She said to him, 'Its come.' 'Bill is dead.'

"She then threw her arms about him and cried and she said to him 'In one way I'm glad he's gone. It's a good thing.

"I ask that you gentlemen pay strict attention to the position of the body and what was said after it was found. There will be a great deal of medical testimony and we will show that Bill Costello did not die where he was found.

"Going back to McMahon. These cases are apt to bring forth the query, 'What was the motive. Why did she do it?' It is not the government's duty to provide a motive. You gentlemen have a right to give your own reasons because what might be a motive to her might not appeal to you.

"There were bills contracted by her which her husband did not know anything about. She says that. He was insured for $5000 and on the morning of his death she went over in the fire house to make inquiries about the policies.

"They had a little house in which they lived given to them by her father. When they got it there was a mortgage of $2000 on the house. Soon the mortgage was raised to $5400.

Tells of Her Affairs With Policeman

"We will show you that McMahon had collected as a representative of the Peabody Police Relief Association $623 and that he gave it to her to place in a strong box to keep. We will show that McMahon was pressing her to deliver the money to the police and that she kept giving excuses from day to day.

"On the morning that Bill Costello was found dead she went to the undertaker and borrowed $225. She cashed the check, took the money and paid McMahon's obligation to the Peabody Police Association."

The district attorney then turned to the clandestine affairs of McMahon and the smiling widow. He placed his hands on the railing of the jury box and spoke in a tone that was hardly audible to the spectators.

Mallorca to Deport Pratt, U. S. Writer

Palma, Marrorca, July 18 (INS)—Theodore Pratt, American writer, threatened by a mob yesterday, must face trial for slander and will be deported, Gov. Clares said this afternoon. Pratt became the target of hostile demonstrations because he criticized Mallorca in a magazine article.

Woman Trampled in Whoopee Rush to See Widow Fight

Salem, July 18—As the second day of Jessie E. Costello's trial got under way hundreds of persons rushed the police in an effort to get into the courtroom, one middle-aged woman was knocked down in the mad scramble. Picking herself up at the top of the steps, she continued on into the room, happy at the opportunity of being one of the first to enter.

This incident came immediately after Mrs. Costello had bounded up the steps after leaping from the sheriff's auto. As was the case yesterday, she took the steps two at a time, her head down to avoid the gaze of the curious, but a smile on her lips.

Most of the crowd of 500 who stormed the courthouse were girls and boys. When Mrs. Costello bounded up the steps one youth yelled "Whoopee!" and others laughed. As the crowd surged forward five state and local police, who stood with locked arms to bar the way, but were unable to hold the rush. Several persons broke through.

2 TO 1 WET VOTE SEEN IN SOUTH

Washington, July 18 (INS)—Some 100,000 voters, trudging to the polls in Alabama and Arkansas, today were expected to sound the death knell of national prohibition by launching the dry Democratic South on ratification of the repeal amendment.

Administration leaders in the capital and spokesmen for the repeal movement predicted both states would ratify the new 21st amendment, striking prohibition from the Constitution. They forecast a two to one wet majority in Alabama and an equally effective though slightly less majority in Arkansas.

The outcome in both states was regarded as a test of the administration's influence. This issue was injected into the balloting when President Roosevelt appealed to the Democratic South to ratify the repeal amendment and carry out the party's pledge for repeal. In the last two weeks, administration leaders waged a furious fight for ratification in both states.

Postmaster-General James A. Farley led the fight in person. He toured the South during the past week, urging local Democratic leaders to stand by the President and the party platform.

500 Silk Workers on Strike in R. I.

Pawtucket, R. I., July 18—Five hundred silk workers in nine mills in Pawtucket and Central Falls went on strike today as a result of the alleged failure of manufacturers to adhere to the new "national recovery" code of the textile industry.

The workers claim that employers reduced the working hours in accordance with the code but failed to make the compensating upward revision of hourly and piecework wages. Instead of receiving a $13 minimum, some are getting as low as $7, according to the strikers.

President's Wife Greets Old Guide

Island Falls, Me., July 18 (INS)—Bill Sewell, guide to the late President Theodore Roosevelt in the great north woods of Maine, today greeted Mrs. Franklin D. Roosevelt. The wife of the President and a woman communion made a short stop at the Sewell home while returning from a motor trip through Quebec and New Brunswick.

ELLIOTT FLIES TO CHICAGO

Chicago, July 18—Divorced in Nevada, Elliott Roosevelt, second son of the President, was en route today to Chicago, where he may meet the Texas girl with whom his name has been linked.

Both young Roosevelt and Miss Ruth Googins, who is visiting Chicago's Century of Progress, however, have denied any matrimonial intentions.

The plane bearing young Roosevelt to Chicago, via Salt Lake City, Cheyenne and Omaha, left Reno last night and was due in Chicago about noon.

An America of Toil Roosevelt's Aim

Washington, July 18 (AP)—President Roosevelt hopes for a future America in which rewards may be achieved "only through honest work."

Consequently, last night he told the nearly 300,000 hard-workers in 1400 conservation corps camps throughout the country that they are "a visible token of encouragement," the "vanguard" of the new spirit.

"You are evidence," he said, "that we are seeking to get away as fast as we can from soup kitchens and free rations—because the government is paying you wages and maintaining you for actual work—work which is needed now and for the future and will bring a definite financial return to the people of the nation."

Steam Shovel Lifts Horse From Ditch

Narragansett, R. I., July 18—A steam shovel came to the aid of a one-eyed horse here.

The horse fell into a ditch, on its back. Its legs were tied together, the rope was attached to the shovel, and the shovel lifted the horse back into the road.

Canadian Delegate Leaves Conference

London, July 18 (AP)—E. N. Rhodes, Canadian minister of finance and delegate to the World Economic Conference, will sail for home on the Empress of Britain from Southampton, July 29, it was announced today.

Bluenose Victor in Great Lakes Race

Mackinac Island, Mich., July 18—The Bluenose, holder of the international fishing schooner championship, proved herself just as invincible in fresh water here by winning a free-for-all match race held in connection with the Chicago to Mackinac Island race.

Bolivia Refuses Defensive Scheme

Geneva, Switzerland, July 18 (AP)—Bolivia delivered a communication to the League of Nations today refusing to have troops adopt a defensive attitude in the Gran Chaco border area where Bolivia and Paraguay are at war.

FIRST NATIONAL STORES INC.

Timely SAVINGS on popular SUMNER FOODS

Many of the foods you use most in summer menus are specially low priced this week in your First National Store to help you reduce food costs during the warm months. Be sure to take advantage of the summer savings!

VAN CAMP'S MILK UNSWEETENED EVAPORATED Stock up now at this low price — 3 Tall Tins 17c

MACARONI Or SPAGHETTI Also Finast Elbow Macaroni. A real saving all this week — 4 8 oz Pkgs 25c

MEAT VALUES at Our Markets

Pork Chops BEST CENTER CUTS Lb 15c

LAMB FORES Genuine 1933 Spring quality - boned and rolled if desired LB 10c

HAMBURGER All fresh ground - lean meat LB 10c

Top Round Steak Well trimmed - cut from heavy corn fed steer beef LB 29c

SCOTCH HAM Sliced - sugar cured - mild - delicious flavor LB 29c

CHUCK ROAST Boneless oven or pot roast - noted for its fine flavor LB 19c

SHOULDERS Smoked - lean short shank LB 11c

Haddock	Fresh caught—dressed as desired	Lb 5c
Mackerel	FRESH	Lb 5c
Fillet of Sole	Fresh Flounder variety	Lb 15c

FRESH FRUIT and VEGETABLES

Sunkist Lemons		Doz 33c
Cantaloupes	Lge Size	2 For 17c
MeloRipe Bananas		4 Lbs 21c
Native Beets		2 Bunches 9c

PRICES FOR BOSTON AND VICINITY

Grape Juice RED WING Qt Bot 19c Pt Bot 10c

Stuffed Olives 2 Qt Bot 29c 1 Pt Bot 15c

Campbell's TOMATO SOUP 5 Tins 29c

Finast Catsup 2 14 oz Bots 25c

Corn GOLDEN BANTAM - FINAST Grown and Packed In Maine 3 No 2 Tins 29c

Grape-Nuts Flakes Pkg 9c

Baker's SHREDDED COCONUT 4 oz Pkg 9c

Kre-mel Dessert 3 Pkgs 10c

Richardson's Mints ½ Lb Pkg 9c

Lucky Strikes 2 Pkgs 21c

PALMOLIVE SOAP The popular toilet soap - made from Palm Oils. 5 Bars 25c

Super Suds Tiny Soap Beads - make quick suds 3 Pkgs 21c

RADIO BEVERAGES Ginger Ale - Lemon & Lime - Orangeade Sarsaparilla - Grape - Contents only Lge 28 oz Bot 10c

Millbrook PALE DRY GINGER ALE Price for contents only 4 Bots 29c

- - N.B.C. CRACKER SPECIALS - -

CHAMPION FLAKE BUTTERS IDEAL TOASTED WITH SALADS OR SERVE WITH SOUP 2 1 LB PKGS 27c

BROWNIE THINS A Chocolate Wafer LB BULK 21c

- - BAKERY SPECIALS - -

Whole WHEAT BREAD Special Price All This Week LGE 20 oz LOAF 6c

Finast Assorted Cookies 2 LBS 25c

ripples for breakfast!

RIPPLED WHEAT . . . *the new 100% whole wheat breakfast food sensation!*

It contains all the bran of the wheat. Serve with milk or cream . . . Um-m-m!

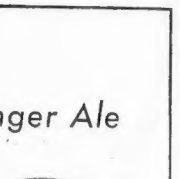

205,016 in Bay State Pay U. S. 15 Million Income Tax

Washington, July 18 (AP)—There were 205,016 persons in Massachusetts reported today by the Treasury Department as having filed Federal individual income tax returns for 1931, on which payments were made last year. For 1930 returns numbered 202,253.

Taxes paid amounted to $15,389,727 for 1931; for 1930 the total was $30,338,422.

Returns filed in the principal cities were:

Boston, 45,793; Springfield, 7423; Worcester, 8500; Lowell, 2846; Lawrence, 2376; North Adams, 829; Pittsfield, 2575; Attleboro, 840; Fall River, 2425; New Bedford, 2063; Taunton 1079; Salem, 1778; Greenfield, 783; Holyoke, 2399; Brockton, 2456 and Gardner, 570.

Rhode Island taxes paid for 1931 totalled $2,836,322, as against $4,431,766 in 1930.

New Hampshire payments for 1931 amounted to $656,240, compared with $1,340,781 for 1930.

Vermont are $202,525 for 1931 and $728,673 for 1930.

Clicquot Club Ginger Ale

Full pints give you MORE for your money

FULL PINTS (16 oz.)
2 FOR 25¢
PLUS 2¢ DEPOSIT PER BOTTLE
Clicquot Club
The same fine old GINGER ALE
Sparkling with life... and so delightfully flavored. You'll notice at once why Clicquot Club has been a favorite for over half a century.

THIS new low price—and all the extra value of Clicquot's full pint bottles (16 oz.). Compared with the 12-ounce bottles of other nationally advertised ginger ales, it's like getting 3 extra pint bottles in every dozen at no extra cost. Surely you will want more than ever to enjoy this fine ginger ale, now that it is priced so low.

THE AMERICAN STANDARD OF GOOD TASTE

You may pay slightly more at times when icing, delivery or other extra services are rendered.

'beacon hill'

By Betty Alden

HAVE YOU HEARD . . .

That the Harry Haywards of Franklin, Mass., have taken one of the largest houses on Otis Place, Beacon Hill, for next winter . . .? Elizabeth Hayward, young daughter of the family, is a "pal" of Lilla Draper's and may be seen mermaiding with Lilla and Elizabeth Wells on the beach at Centerville on the Cape these sunny days . . .

LILLA DRAPER

They are all very lively and pretty girls and much entertaining will take place in the new house next winter . . .

That the great attraction at the Wianno Club on the Cape is a set of dances for the young set on Thursday evenings for maids not yet "budding" . . .? Lovely Mrs. McCall of Providence and Mrs. Edward Gould are sponsoring these affairs and the first was held on the 13th . . . in spite of which it was not a "pil-party" . . . The girls invited are about fifteen years of age and the boys from fifteen to eighteen . . .

That Mrs. John Haywood and Mrs. Charles Ayling are arranging for Wednesday morning musicales at the Wianno Club and simply wonderful artists will be heard there each week . . .?

That Dame Rumour hath whispered that lovely Mrs. William Tudor (Molly Young Tudor, sister of B. Loring Young), who came on from California for the wedding of Molly Grey, daughter of Mrs. Roland Grey, last week, will arrange for a bona-fide divorce from Billy Tudor while she is in the East . . .? Reno divorcees do not "take" all over the country as Massachusetts ones do.

That many people are going to Reno for the fun there is out there and not always to cut the tie that binds . . .? There is quite a colony of divorcees who have purchased or leased houses and are staying on because they are enjoying the freedom of western life . . . many of their friends have gone out to join them.

* * *

House "Gifts" Are in Vogue

THAT HOUSE "GIFTS" SEEM TO BE THE THING this summer . . .? Generous people who cannot rent or sell their places on the Cape or down in Maine are giving them away to their friends, whether they want them or not . . . Mrs. Annie Endicott Nourse has had a house given to her down at Chatham . . . a quiet spot. We have mentioned several others from time to time . . .

That Mrs. Charles Jenney has been visiting Mrs. Guy Bancroft at Cohasset . . .?

That Helen Bayley King, daughter of the James Bayley's of Marlboro St., who was married to Appleton King (his death a year or so ago was a shock to his friends) is down at York Harbor and is seen frequently with the recently divorced Jack Adie . . .? Jack must wait until the ink is dry on his decree before he can march afterward again . . . Helen's brother, Bill King, was engaged to the charming Mary Child of Pittsburg but by mutual agreement it was called off before the banns were read . . .

That Mrs. Roberts, wife of Brig.-Gen. Roberts of the Marine Corps at Washington, has been visiting her sister Mrs. Charles Russell at her lovely estate in old Brookline . . .?

* * *

Spend Summer in Brookline

THAT MR. AND MRS. WHITFIELD PAINTER ("Midge" Morrill) will spend the remainder of the summer at her parents', the Joseph Morrills, house in Dedham instead of at the cozy love-nest they occupied before the baby arrived . . .? Mrs. Painter is very much missed from the tennis matches at Essex this week . . .

That the Richard Olneys are summering at Woods Hole as usual . . . Nancy will no doubt assist at the "ADEM, INC.," next fall . . .

That Dudley Wolfe has just returned from the races at Gibson Island, off New York, coming in third with his yacht, the Kestral (meaning some kind of bird, we imagine) . . .? He will sail down to his mother's (Mrs. J. D. Baldridge) beautiful shore home in Maine this week on his floating home, the Highland Light.

Mrs. J. Mott Hallowell is keeping fit at her picturesque summer home at Wianno by a few rounds of golf each morning . . .

That Mrs. Channing Wells is entering into the gay life of that shore at Hyannisport, looking as chic as ever . . . perhaps a bit more so after her European trip?

That another smart set baby is expected at the home of the F. Murray Forbes . . .? Mrs. Forbes was (and still is) the beautiful Elizabeth Livermore . . .

* * *

Talbot Bakers Visited by Stork

THAT THE MORNING PAPERS announce the arrival of the Talbot Baker (Polly Beale) hostage to fortune . . . to be named Nicholas, probably after Santa Claus.

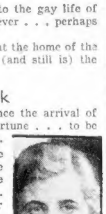

Bachrach Photo.
Mrs. Talbot Baker

That Benjamin Beale, athlete son of the Arthur Beales of Chestnut st., was voted the best-looking eligible on the North Shore by the debs at the Fiesta Fantastique last week . . . he is uncle to Nicholas . . . This summer "Benjie" has charge of the races at Manchester . . . and returns to Harvard in the fall.

That Mrs. F. S. Moseley lunches frequently at the Ritz when in town and was seen there last week in an attractive blue and grey creation . . .

That Mrs. Boylston Beal was noted in the blue and silver salon in a pretty blue ensemble and

That "Sister" Hovey was displaying her marvelous suntan in a cream frock . . .

SOCIETY'S INTEREST SWITCHES TO ANNUAL ESSEX TOURNEY

TENNIS IS THE BIG EVENT on the North Shore this week with the Essex County Club the scene of the annual event. Miss Katherine Winthrop, one of the state's best players, is on the committee in charge and is checking up on the playing schedule. Mrs. Russell Burrage of Beverly Farms and her daughter, Mrs. Forrester A. Clark, are interested spectators. Miss Winthrop, daughter of Mrs. Frederick Winthrop, was a finalist in the recent Longwood tournament. (Boston American photos.)

KATHERINE WINTHROP

MRS. RUSSELL BURRAGE

MRS. FORRESTER A. CLARK

Books---Many Things

By Charles Hanson Towne

They were telling a story of something which actually happened in the country near "Shingle Blessedness" this summer.

A lady was giving a "dove" luncheon, and she had ordered mushrooms to be made into her favorite soup, and served properly chilled. But somehow, when she glanced at them, she had a strange feeling that they might be elusive and dangerous toadstools. The cook was sure they were all right, but the hostess still had mental reservations. As a precaution, she gave a dish of the soup to an old tabby cat shortly before luncheon was announced. He seemed to relish the gift. Then, her guests arriving, she ushered them into her quaint little colonial dining-room.

They partook of the soup and pronounced it delicious. But just before the next course was brought in, the maid hurried into the room, white of face, and whispered a few words to the hostess. She had told her that the cat was dead.

Frightened beyond measure, the hostess fled from the table, and could be heard wildly telephoning to the nearest hospital, several miles away. "Send doctors at once—at once!" she screamed into the receiver. "And have them fetch stomach pumps—oh, hurry, hurry, in God's name! We have all been poisoned!" Her voice rose in an hysterical screech.

Within a short time, the four ladies who had looked forward to such a pleasant afternoon of luncheon and bridge, found themselves being subjected to the most unhappy but necessary indignities. Pumps were being shoved down their charming throats, and they were all so terrified that they could scarcely submit to the fast-working doctors' methods of revival. The house was a pandemonium of fear.

When each lady had been properly attended to, the hostess rose from her couch, and said to her astonished maid: "I must see my poor dear cat—my precious own, to whom I was so cruel!"

But, "Oh, madam, I wouldn't look at him," urged the maid. "You see, he was awfully mangled when that automobile hit him."

* * *

With the return of beer, there has been a return also of those picturesque oases in our city, the old-fashioned chop-houses. Not that they ever went out of existence; but they have felt, more than other restaurants, the iron hand of Prohibition. For what is welsh rarebit without a mug of foaming beer beside it? And a chop tastes better, washed down with a little bottle of ale.

We had many charming chop-houses in New York in the old days. The lower section of our town was dotted with these taverns—a word that has happily come back. There was one, in Cedar street, founded in 1800, and called simply "Ye Olde Chop House." Business men went there for lunch, and they still go. I wanted to eat it once more, since beer was again to be poured into pewter mugs, and so I made a pilgrimage to its time-beaten doors. It was like entering a famous place in London.

I remember Engel's, up on West Thirty-sixth st., a rival of Keen's, across the way where the old Lambs Club used to stand. There we used to give simple supper parties after the theatre, all seated at one long table, with German waiters fetching our frothy refreshment of cream ale, and watch them causing our eggs to sizzle deliciously in the big dishes.

E. Fred Cullen's Children Win South Shore Yachting Praise

THE interest of the younger children of the summer social groups on the South Shore is centered upon yachting right now. At Scituate much activity is being shown in the Lancaster class at the Scituate Yacht Club and to date the children are a little ahead on points.

Sailing a new Lancaster boat, the three attractive children of Mr. and Mrs. E. Fred Cullen, Jean, Peggy and Aileen, under the able direction of Jimmie Faunce, son of Dr. Calvin H. Faunce, of Scituate and Commonwealth ave., Boston, are making a fine showing. "Jimmie" is only 12 years old and is considered the best young skipper on the Shore. To him goes much of the credit for the splendid score that has been made. The older skippers are watching him with keen interest.

Mrs. E. F. Cullen

Coming over from Anniequam today to spend a week with Peggy, is Alicia Clarke, daughter of the A. C. Clarkes of Chestnut st., Boston. Jean will leave the latter part of the week to spend a few days at the Bald Peak Country Club at Melville Village, N. H., the house guest of Mr. and Mrs. Walter Evatts.

* * *

MR. AND MRS. JOHN WEST of West Hill pl., Boston, are at their summer home at Acapesket, Falmouth Heights. Their talented daughter, Barbara, who has shown much dramatic ability this past winter, with the Peabody Players group at the Peabody Playhouse, Boston, is with them and is taking an enthusiastic part in the artistic life of that section. She is considering the legitimate stage in New York as her vocation, in the fall.

* * *

ON THE ESTATE of Miss Gertrude Sampson and her brother, Mr. Charles E. Sampson, of Commonwealth ave., at Bar Harbor, Me., yesterday Dr. James B. Murphy, of Seal Harbor, was the guest speaker at a banquet for the Mt. Desert Island Hospital. Dr. Murphy married Miss Ray Slater of Boston, younger daughter of Mrs. H. Nelson Slater, formerly of Beacon st. and Readville Mass. He is a member of the Rockefeller Institute.

* * *

LIEUT. COL. WILLIAM J. BLAKE, with the 26th Division of the Massachusetts National Guard, is at Fort Devens, Ayer, for the regular encampment. Thursday will be Governor's Day, which will bring a prominent social gathering to the camp. Mrs. Blake is visiting with her mother, at Spencer, Mass., while he is away.

* * *

REGISTERED AT THE Jefferson, N. H., are many prominent local guests, including Mr. and Mrs. M. J. Feeney of Cambridge, Mrs. T. Edward Sheehan, with her daughters, Marie, Edna and Mildred Sheehan, of Dorchester; Mr. and Mrs. Joseph Adams and Joan Adams, of Milton, and Dr. and Mrs. Wm. J. McNally of Roslindale.

Latest Notes of Fashionables

By Dorothy Whipple Fry

MR. AND MRS. RICHARD SHAW are spending part of the summer in their lovely home on Clyde st., Brookline. Delightfully cool it is and quieter than any summer resort we know. Saw Mrs. Shaw motoring and wearing a fresh pink knit frock with fish net sleeves. Her Harry Lauder tam of knitted pink silk jauntily placed on her brown curls.

With her motoring about the Cape was Mrs. Edwin Proctor in a Frenchy rig of white sport pique. Her knit tam sported a gay yellowish green feather and she wore a wide matching bracelet.

One has an excellent chance to observe the smart mode in summer coats. Mrs. W. Galbraith Mitchell is wearing a smart tan coat with brown fur collar and a snappy beige turned down sport hat. Her coat has a brown suede belt.

Mrs. Henry P. McKean (Miss Florence Lee) also wears a sporty topcoat of two tone tan and brown, the coat being tan with a darker brown scarf collar and brown matching hat.

Miss Sally White looks charming this season in her well chosen white linen riding outfit.

Miss Anne Howard wears a brown and white mixture topcoat with a brimmed beige hat and brown bow to match her brown print, morning frock.

5 Injured by Gasoline

New York, July 18—Five persons were burned, one critically, when two trucks collided here sending blazing gasoline over them.

You Want SECURITY

Established in 1862, this company has grown steadily in assets, in and now securely and has maintained a position as one of the strongest Life Insurance Companies in America

John Hancock MUTUAL LIFE INSURANCE COMPANY
H.S. of Boston, Massachusetts
Over 3 Billion Insurance in Force

WHITE, white, plenty of WHITE Colors, too, in this SALE

Wednesday
Thursday
Friday

2000 Beautiful Cool HATS

Equal to hats we've had at $1.95, $2.95 and $3.95

$1

—Resort and town hats.
—Brims, turbans, sailors.
—Black, brown, navy, and pastels, but MOSTLY WHITE.
—Linen sailors, crepe brims, crepe turbans, pique turbans, Toyo paper panamas, spider web softees, string-and-hemp brims, Rami chip brims, porcelains, Paille lagoons, visca, crocheted softees, Montelupos, Petalines, novelty straws, Toyo meshes.

Sizes 22, 22½, 23 and even 24

WOMEN'S MISSES' JUNIORS'

WETHERN'S

Temple Place thru to West St. Also Coolidge Corner

Flower Show at Marblehead

An annual event of much interest along the North Shore is the summer flower show of the Marblehead Garden Club, which opens today with a preview for members and guests. The studio building at the Ship's Cabin on Front st. in Marblehead is the scene of this year's show. On Wednesday the show will be open to the public from 10 until 5.

Mrs. William Chisholm is in charge of arrangements for the show, assisted by Mrs. Frank Bournes, Mrs. Edith Downing, Mrs. Bradshaw Langmaid, Mrs. William Page, Mrs. Charles Purinton, Mrs. Malcolm Restall and Mrs. Agnes Till.

Style Show Feature at Hingham Club

The fashion show which will be part of the entertainment at the bridge tea at the Hingham Yacht Club this afternoon should be very interesting as each frock has been made by the lady modeling it.

Mrs. Arthur K. Pipe is chairman of the committee in charge and the Florence Crittenten League benefits. Mrs. Pope will be assisted by Mrs. Parker C. Hatch, Mrs. John B. Coulthard, Mrs. Charles S. Turpin, Mrs. Charles E. Thayer, Mrs. Bartlett Guild, and Mrs. Leon O. Wavio.

Barbara Holmes is waiting for a visit from you. Go and have a chat with her any time from 9 a. m. to 5 p. m. on the fourth floor of the R. H. White Co., at the Free Rental Bureau, operated under the direction of the Boston Evening American and Sunday Advertiser.

NEISNER'S Economy Beauty Shop

349 Washington St., Boston, 2nd Floor. LIB. 3652

MARCEL WAVE SHAMPOO
FINGER WAVE FACIAL
EYEBROW ARCH MANICURE
HAIRCUT

25c Each

EDWARDS PERMANENT WAVE..... $2.50
THE NEISNER PERMANENT..... $4.00
INCLUDING SHAMPOO AND WAVE
12 Experienced Operators. Open Sat. Evenings.

BROKEN VEINS ARE THE RESULT OF TOO HARSH TREATMENT OF THE SKIN

Old Idea of Hot Water Followed by Ice Is Much Too Violent for Most Faces

By Therese Deschamps

IF YOUR FACE begins to show little broken veins here and there, you can be reasonably certain that you are using too harsh treatments. Pores need exercise, of course, but when they are dilated and contracted too abruptly they object.

Some years ago we were all advised to steam the face with hot applications and to follow those applications with very cold water or ice—about the worst thing that can be done to skins that are at all sensitive.

Hardy Skins

There are some hardy skins that can stand those violent treatments—skins weathered by constantly being in the sun and

wind. But the average skin cannot. The more sensitive the skin, the milder the treatment should be.

Too strong astringents and stimulants are another cause for broken veins. That is the reason that it is better to go to a beauty shop and have a facial every now and then, than to attempt to take entire care of one's complexion.

Even the most sensitive skins need stimulation, but it should be gauged by the skin itself. If one's purse cannot include trips to the beauty parlor, it can at least allow you a free consultation which most shops are willing to give. And once one really KNOWS what she should use the rest is easy.

Electrolysis

If one's veins are really broken, it may be necessary to resort to electrolysis to remove them. That is, if the condition is quite pronounced. Otherwise, it is recommended that one care for her skin very gently, avoiding brisk patting, strong astringents, strong stimulants and bleaches. There is a cream that is particularly soothing and refining for such skins. Too, it is usually helpful to watch one's diet, reducing the amount of fat and avoiding hot drinks, stimulating and spiced foods.

If you should like us to tell you the name of the cream mentioned, please send a stamped, self-addressed envelope and state your request. Address Therese Deschamps, Boston Evening American, 8 Winthrop sq., Boston. This department is continued each week in the Boston Sunday Advertiser.

Beauty Queries and Answers

Spotty Skin

Question: Can you advise me? I am forty years old and have never paid any attention to my skin. Now it begins to look dry and spotty especially on my neck. I do use a cleansing cream and face powder but am wondering if I need a tissue or astringent. I have never had to use rouge or lipstick as I've had very good color. I have light brown hair and a florid complexion. I use Rachel No. 1 face powder to tone it down, is that right? Thanking you for any advice you can give, I am, respectfully, Mrs. M. H., Revere, Mass.

Answer: Since the "spottiness" of your skin might be one of several things, I should suggest that you let a beauty consultant look at your skin and prescribe the cosmetics she feels should help. It does sound as though your skin needed some rich nourishing cream to "feed" it. With a florid complexion, you are wise not to add rouge and lipstick. The Rachel powder sounds good. Or you might have a color mixed to practically match your skin. Have it just a bit less pink, to tone it down as you suggest.

Plastic Surgery

Question: Is plastic surgery the only means of reducing the size of one's nose? The bone structure is not bad, but the tissue and cartilage make the nose appear wide and flabby. Would an operation be too risky?—Mrs. R. J., Salem, Mass.

Answer: It's the only way I know. However, massage by someone who is expert might be helpful. Creams and astringents will get the skin of the nose youthful and firm, but they can't change the shape at all. No, an operation is not dangerous.

Coat of Tan

Question: I would like very much to acquire a nice, even coat of tan if possible. I have dark hair, a fair complexion, and freckle very easily. Is there any way of getting a tan?—Miss H. B. W., Roxbury, Mass.

Answer: I'm afraid that if you freckle easily the preparations that should give you a tan will not be of assistance. You might try an artificial tan. They look very genuine.

Olive Oil

Question: I have to confess that my beauty budget is exceedingly small. Is there anything that I can make that can take the place of muscle oil?—Mrs. R. G., Winthrop, Mass.

Answer: Olive oil or cocoa butter are good to replace muscle oils.

Embarrassing Moments

The American will pay $1 for each embarrassing moment sent in and printed. Address Embarrassing Moment, Boston Evening American, Boston.

While taking out an insurance policy, the agent asked me my name and address. Picture my embarrassment, as I had to go to the front door to look at the name on the house, which I had completely forgotten.

MRS. G. BURNS.
5 Lawndale ter., Jamaica Plain.

The Best Joke I Ever Heard

The American will pay $1 for each joke sent in and printed. Address Jokes, Boston Evening American, 8 Winthrop sq., Boston.

Poorpay (to tailor): I've brought this pair of pants to be re-seated. You know, I've had to sit a lot.

Tailor: Did you also bring along my last bill to be receipted? You know I've had to stand a lot.

MRS. MARY SMITH.
Golden Hill rd., Saugus.

12-Day Diet for Skin Beauty

TWELFTH DAY

After your morning bath drink two glassfuls of hot water, to which the juice of one lemon and a speck of salt have been added.

One and one-half hours after the bath period, take two teaspoons of milk of magnesia in one glassful of cold water. And one hour following the milk of magnesia take this mixture:

½ glass strained orange juice.
½ glass milk.
Combine orange juice and milk, and stir.
The total liquid intake at one time should be 8 ounces, allowing about 4 ounces to a half-glass.

Following the orange juice and milk combination, an hour later drink one glassful of water.

Alternate at one-hour intervals a glassful of the orange juice and milk combination with one glassful of pure water. That is, each hour take either the orange juice and milk or the glassful of water in rotation. This alternation of liquids can stop around 8 in the evening. Around bedtime take two teaspoonfuls of milk of magnesia in one glassful of cold water.

Take a warm bath before retiring, and again use particular care in doing a thorough and excellent job on the nightly routine of cleaning and nourishing the skin of your face.

Back numbers of the 12-Day Diet for Skin Beauty may be obtained by sending a 3-cent stamp for each day required to the Circulation Department, Boston American.

"Keeping Fit" Diet

THOSE OF YOU who have followed the 12-Day Diet for Skin Beauty and who are particularly interested in reducing to normal weight in a wholesome, healthy manner, will find the Keeping Fit Diet, which starts in the Boston Evening American tomorrow, the answer to the problem of safe, sure and normal reducing.

Some of the salient points, of which more will be said in tomorrow's Boston American, are as follows: There is absolutely no need to ever be hungry during the entire dieting period. Resistance to colds is never lessened. All the energy required by active people is supplied through this diet. There are five pounds will be lost in one week, after that an even, natural loss of one pound per week.

The Keeping Fit Diet gives you a better balanced ratio of the necessary minerals, proteins, vitamins and roughage than the every-day ordinary meal schedule, because it is figured to include everything necessary to healthy upkeep of the body.

'OH, LISTEN TO THE BAND!'

Drawn by Nell Brinkley

The Gay Thirties girl, not content with the old-fashioned flavor of her blouses and puffed sleeves, her demure neck-trickery and her curls all to the back of her head, has gone in for quaint bands—hat bands. And you can almost listen to them, for they are so colorful that they speak. Jack has for many years been able to own many bands, collegiate striped and plain, to the same straw hat, if his temperament ran that way. Now Jill can be frugal, too, snatch off the white one with blue dots and slip on the Stewart-plaid one. One hat can pretend and get away with it, to being a dozen new hats. One darling little flat sailor can blossom over and over, fresh as the painted daisies around Jill's favorite black band. This Summer, when Jill jerks out her top dresser drawer, along with the vari-colored bankies will be a flower garden of gay hat bands, each with some sort of grandmotherly little bow here or there in the circle. She has only to ponder for a breath on the frock she has on — and choose her ribbon to harmonize.

How if we could slip off as easily as Jill does her pretty hat band, some of the things about ourselves that we were born with, and all pon others that we wish for? The color of a woman's tresses and the shape of her nose is about all she can do anything about. And, oh, what horrific results she sometimes gets along these lines! Rose-colored hair and a bulbous nose that will not match the features around it!

We can do a trifle of altering about the matter of character; temper, ingratitude, unkindness, dishonesty. We can also paint the dull lily a bit. But we cannot change this person that we are completely and start with a crisp, fresh, new soul and body entire.

NELL BRINKLEY.

Famous Chef Gives Secret of Pie Crust

By MARTHA LEE

BECAUSE GOOD THINGS bear repeating and because so many of us seem to have pie crust problems even in the summer time, I am going to bring to your attention again what I've come to believe is the world's best formula for pie crust.

Since I fell heir to Mr. Den Dooven's never-fail pie crust formula, however, I have been improving by leaps and bounds, until at the present writing I could take you into the Lee pantry and fairly burst with pride at the array of deliciously shiny brown pies spread out for your approval.

Making Shell

Before breakfast this morning, I had made a double quantity of Mr. Den Dooven's pie crust, had rolled part of it out for a shell and the rest I used for a big, fat blueberry pie, and an equally corpulent blueberry turnover. To make the shell, I rolled the pastry—but I'm going to give you the formula in a minute—cut an inch larger than the plate, folded back the edge, then fluted the double thickness of the crust between the thumb and first finger of the left hand and the first finger of the right hand. Then I put another pan just inside the rim and popped the whole thing in a 475 degree oven to set the crust for 10 minutes—not forgetting to tell you that I brushed the whole crust over with diluted beaten egg before putting in the oven. After 10 minutes I removed the second pan and finished the browning of the shell. It's now waiting for its filling of lemon pie and a fat meringue, so that it can make a proud bow on the evening dinner table.

Here's the Den Dooven pie crust formula:

Pie Crust

1½ cups pastry flour
½ cup shortening
¼ cup cold water
1 tsp. salt
2 tbsps. sugar

Rub well together the flour and shortening. Add the water with sugar and salt dissolved in it and knead very little.

I recently gave you in this column my favorite lemon pie filling made from undiluted lemon and orange juice, but I'm going to repeat the directions for the meringue just once more.

For an extra high and fluffy meringue I use 3 egg whites, although I do quite well with two. To these, before beating, I add one scant tablespoon of water for each egg white and a pinch of salt. Then I start to beat and when they are quite stiff I beat in very gradually one tablespoon of granulated sugar for each egg white. This mixture is piled unevenly on the cold chilled pie and browned very slowly at first. It will never fall, perspire or act out in any way unbecoming to a perfect meringue.

Tomorrow's Menu

BREAKFAST
Sliced Bananas
Cereal
Toasted Rolls
Coffee

LUNCH
Grilled Frankfurters
Spaghetti with Tomato Sauce
Mixed Green Salad
Bread and Butter
Stewed Plums Cookies
Iced Tea Milk

DINNER
Broiled Tomatoes
Stuffed Baked Potatoes
Fresh String Beans
Creamed New Turnips
Olives Pickles
Whole Wheat Bread and Butter
Hot Blueberry Cake
Coffee

Wide Shoulder Effect for Tiny Girl

By MARIAN MARTIN

CAN YOU IMAGINE anything cuter for the little miss than this delightful frock? It boasts pretty details just perfect for crisp cotton prints . . . the smart button trimmed yoke, pleats with stitching and the contrasting collar and epaulets. Omit the latter and add long sleeves . . . you've another frock! Bloomers are included with pattern.

Pattern 9681 may be ordered only in sizes 4, 6, 8, 10 and 12. Size 4 requires 2 yards 36-inch fabric and ¼ yard contrasting. Clear, diagrammed cutting and sewing instructions included with pattern.

Send fifteen cents in coins or stamps (coins preferred) for each Marian Martin pattern. Be sure to write plainly your name, address, the style number and size of each pattern ordered.

Send your order to Boston Evening American Pattern Department, 232 W. 18th st., New York, N. Y.

The Marry-Go-Round; Our Marriages

By HELEN ROWLAND

IF MODERN MARRIAGE needs any more "improvements," it needs a little more adhesive tape, not more flexibility. A little more cement — not more back gates, escape valves and emergency exits.

* * *

The average man selects a wife as a woman does a motor car—not for durability or comfort but just the most ornamental and expensive-looking thing he can afford.

Helen Rowland

* * *

Marrying your romantic ideal, at 16 doesn't always make for happiness—but neither does waiting until his pockets are well lined and the lining of his stomach is worn out.

* * *

If a man could see beyond the mascara on a girl's eyelashes, he ought to be able to know, just by looking at her, whether or not he would have to eat out of cans and live in a house furnished with bridge prizes and bargain-counter junk if he married her.

* * *

When a woman sticks to her ideals and moral principles in these days, she doesn't brag about it; she apologizes for it by explaining that she's "just old-fashioned."

* * *

No matter how much money a woman may be able to MAKE, she never can convince a man that she knows "how to handle it."

Copyright, 1933, for the Boston Evening American

Anthrax, Formerly Dreaded, Gives Way to Science

By DR. R. S. COPELAND

MUCH PROGRESS has been made in the prevention and cure of certain industrial diseases. Great loss of life and permanent physical disability have been reduced to the minimum. For example "woolsorters' disease," also known as "anthrax," is now a rare industrial disease.

Dr. Copeland

At one time anthrax was a common ailment, contracted through the handling of skins, hair, or diseased animals. It was frequently encountered among workers in the hide, hair, bristle, wool, horn and bone industries. Occasionally. It was seen in butchers, veterinarians and farm laborers.

The disease is caused by a germ called the "bacillus athracis." This germ is found in diseased animals and is easily transmitted to humans. The infection may be contracted through the skin, lungs or digestive tract.

Anthrax of the skin is the most common form. The infection usually enters through slight abrasions, scratches or small wounds located on the forearm, hand, neck or face. In butchers or persons who carry infected meat or hides, the infection is apt to afflict the neck and shoulders.

When neglected the disease may prove fatal. Fortunately, the law now requires adequate protection for men engaged in industries where anthrax infection may occur. It demands disinfection of all raw materials in those trades in wh. , horsehair, hides, wool and other similar substances are used.

I often receive inquiries concerning the safety of using hair shaving brushes. It is true that at one time the hair used for shaving and lather brushes was a source of danger. Too often these brushes harbored the germs and spores of anthrax.

I am glad to say that the requirements of the United States government and of local health officials call for scientific disinfection of hair used for these brushes.

You can be assured of the safety of your shaving brush by looking for the name or the trade mark of the manufacturer. If the brush does not bear a name or trade mark do not purchase it. If in doubt about the brush, sterilize it for four hours in a 10 per cent formaldehyde solution.

Copyright, 1933, for the Boston Evening American.

Smart Sayings of Clever Children

The American will pay $1 for each saying sent in and printed. Address Smart Sayings, Boston Evening American, 8 Winthrop sq., Boston.

My little sister, four years old, had a clothesline. She was hanging up her doll's clothes. My grandfather came along and took hold of the line. She said:

"Hands off, this line is busy."

DOROTHY CARBONNEAU.
6 Rockwell ave., Medford, Mass.

7% Invest for Immediate INCOME
Hearst Consolidated Publications, Inc.
Class "A" 7% Shares
Price $25 per Share
or on Monthly 7% Thrift Plan
Mail Coupon or Call LIberty 4000
NEW ENGLAND NEWSPAPER PUBLISHING Co., INC. 76
Securities Dept.
120 Summer St., Boston, Mass.
Please send further information regarding Hearst Consolidated Publications, Inc. 7% Class "A" Shares.
Name
Address
City

Wife Fails to Show Love

By BEATRICE FAIRFAX

DEAR MISS FAIRFAX:

I have been married for over 20 years, and have two children. I think my wife perfect in every way. She is a wonderful mother and real pretty and young looking—a college graduate. She would rather be with the children than go anywhere else, but she doesn't seem to be at all affectionate to me.

My wife never goes anywhere without me, and she seems to be satisfied with everything. BOB.

Dear Bob: Some women are just not demonstrative, though they care as deeply as those who show their feelings more openly. If your wife never goes anywhere without you and is a good wife and mother, and has been one for 20 years, I think you are truly blessed.

Man Must Rise When Woman Joins Party

By MRS. BEECKMAN

DEAR MRS. BEECKMAN:

In a cabaret, is it proper for a man to rise from his chair when a lady joins his table?

READER.

In a cabaret, or anywhere else, it is proper for a gentleman to rise when a lady joins his party.

Proper Chaperonage

DEAR MRS. BEECHMAN:

My fiance and I have been going together for the last three years. I am nineteen and he is twenty-one years of age. We have been planning to go on a camping trip with my brother and his wife as chaperons. Do you think this would cause gossip?

AN ENGAGED GIRL.

This is sufficient and proper chaperonage—your brother and his wife.

NEW YORK in MID-SUMMER HAS ITS OWN Charm
Best discovered from a suite in The RITZ TOWER, swept by breezes from two rivers, actually cooler than many a summer resort!...And humming with activity! Smart people, drifting back to town for a round of shops and night clubs, naturally gravitate here, sure of finding the same service, cuisine and luxury that won their patronage in mid-season...AND...Special summer rates leave a tidy surplus for extra enjoyments!

M-G-M ACQUIRES FILM RIGHTS

Marie Dressler Assigned Role in "Living in a Big Way" by Louis Bromfield

By LOUELLA O. PARSONS
Motion Picture Editor, Universal Service
(Copyright, 1933, by Universal Service, Inc.)

Los Angeles, July 18—The Louis Bromfield novels are always snapped up promptly by the voracious movies. No more had the opening chapters of "Living in a Big Way" appeared serially, in the Cosmopolitan Magazine than offers were made for the film rights.

Louis B. Mayer, because of the rush to buy the Bromfield novel, was feeling very pleased that he was able to swing the deal for Metro-Goldwyn-Mayer. Plans are under way now to star Marie Dressler with one of the younger M-G-M actresses. Two other stories are already on tap for Marie so this probably will not go into production for some months.

Louella O. Parsons

* * *

"Sez you" and "sez me" will do their fighting over women, screen girls naturally, in "No More Women," an underseas drama. The two of "em," and of course everyone knows I mean Victor McLaglen and Edmund Lowe, have agreed to appear jointly for Charles R. Rogers in this heavy romance by Richard Schayer.

* * *

New Star

A new star of interest to the newspaper world is about to make her appearance in the movies. Jim Nourse's pretty daughter, Neysa, has been signed by Carl Laemmle, Jr. Mr. Nourse is managing editor of the San Francisco Examiner. The young lady has not yet made a picture but her te.ts were so satisfactory both because of her potentialities as an actress and her photographical possibilities that Junior has stated he intends to groom her for stardom.

* * *

Gable Loses Tonsils

A fast plane, piloted skillfully by Roscoe Turner, brought Clark Gable back to Los Angeles yesterday. The Gable lad met Turner ship in Seattle and flew home in record time. They were hurried here to enable Clark to get rid of a pair of very bad tonsils. He was rushed to the hospital and will be operated upon immediately. The Gable health permitting, he will play opposite Joan Crawford in "Dancing Lady." Walter Winchell was offered the role of the columnist in the picture, but up to today no contract was signed.

* * *

Chatter in Hollywood

A well known actor about town is staying clear of Judith Allen these days. He does not wish to incur the wrath of Wetter Sonnenberg, husband of Miss Allen, nee Mari Colman, A forthcoming divorce reveals this lad needn't be bashful long for a divorce is in the mind of the wrestler's bride.

* * *

Mighty nice to see Jack Oakie and his favorite dinner companion arrive at the Paramount set for work each morning. 'Tis his mother and she is helping to keep the wolf known wolf from prowling around the Oakie door by playing herself in "Too Much Harmony." Not difficult for her to play Jack's mother and not difficult for him to answer "yes, ma." Didn't know Mary Pickford was back in town until someone said she had signed to play the part of the Roman empress in "Roman Scandals" with Eddie Cantor. Speaking of "Roman Scandals" but no other scandal, Eddie Cantor's family is leaving California. Eddie's radio engagements are such that it is necessary for him to be near New York so he has taken a house in Great Neck. The Mosers and the five girls leave Sunday and the head of the family joins them when he finishes his Samuel Goldwyn picture. Joseph Schenck has airplaned to Chicago. The United Artists convention is there and Joe will attend the sessions and give the world's Fair the once over.

* * *

Snapshots of Hollywood

GRETA GARBO'S favorite luncheon spot, Perino's Italian Cafe on Wilshire. Day after day the GARBO, with coat collar pulled up, slips into this eatery unnoticed. WALTER LANG with WILLIAM POWELL in his hideout. Bill maintaining a most discreet silence about his matrimonial split with CAROLE LOMBARD. HOOT GIBSON home from the hospital and being nursed by JUNE GALE. The BETTY COMPSON-IRVING WEINBERG romance as strong as it was two years ago. BETTY and IRVING turtle-doving at the Brown Derby. ROBBIE ARNELL and NICK STUART continue to console each other. Sounds like a romance. The gay stepping out again at the Cocoanut Grove and Colony Club. The MARQUIS DE FALAISE, husband of CONSTANCE BENNETT due in Hollywood August 28 with the film he shot in the British Indies. VINA DELMAR eating chili beans with relish at JACK RAYMOND'S Comedy Club. EDITH HALLOR, sister of MRS. JOHN FRANCIS DILLON, Raymond's silent partner. TALLULAH BANKHEAD and PEGGY FEARS PLUMENTHAL sunning themselves at the Garden of Allah Pool. RUTH GORDON here on a visit to HELEN HAYES, one of a group of famous young women. CHARLIE MACARTHUR, Helen's favorite boy friend, off to New York to meet IRVING THALBERG, MILTON GREEN visiting MARIE DRESSLER. Marie says nothing serious, just an old friend. That's all today. See you tomorrow!

Lively Raquel Torres was caught by the news photographer in the Hollywood parade of stars at Malibu Beach. The thing that looked newsy to him was her dog—the pet chow looked blonder than any other chow ever. Had Raquel dyed or bleached his hair? This she denied, but she admitted "touching it up a bit." So the news man snapped this picture of her and the dog, with word attached that "touching up the pet's hair" was certain to be a filmdom fad, now that Raquel had started the fashion.

New Fad

HIGHLIGHT OF BILL IS COMEDY

Gets Her Man

Rare Beauty in Backgrounds of Film

By HARRIS MORGAN

Through expert handling, a very light romantic comedy is made into splendid motion picture, in "Die Singende Stadt," (The City of Song) now at the Fine Arts. The backgrounds surpass in beauty anything we can recall in a photoplay; and cast and director combine to make the picture one of stellar excellence.

* * *

Jan Kiepura, the best singing voice on screen, is the hero. The plot leads him through fond adventures as an Italian guide having an affair with a tourist widow. It is a role that he handles to perfection, and his grand tenor is an asset few musical films can equal. The locale is laid in and around Naples, which given the cameras chance to sweep over gorgeous landscape and seascape. It has been rare that human actors have played their parts amid such natural glories.

Jan Kiepura

In the cast with Kiepura are Brigitte Helm, actress not seen in several years but revealing ability that should bring her to the attention of Hollywood; Trude Berliner, talented German lady; Walter Jannsen, Georg Alexander and Francesco Maldacea, the last a particularly clever boy.

Film and Stage Generous in Quality

By LEIGH HARBRIDGE

When you can sit back and laugh these summer days—laugh heartily and long—it helps mightily in a theater. Comedy, plenty of it, is a highlight of the new Scollay bill, fun being untapped on screen, and often on the stage bill. It is another of the E. A. Vinson combination of picture and variety excellences.

* * *

The film is "College Humor," a hilarious burlesque, all the more comic because of its "nutty" story and situations. It has some good songs, ably sung, and a large group of attractive chorus lassies. Among the stars are Burns & Allen, Jack Oakie, Bing Crosby, Richard Arlen, and Mary Carlisle; and on scene a number of times appears another Greater Boston girl, Anne Nagel.

The vaudeville has a number of splendid acts. One of the headline turns is that of the Four Mullens, sisters, singers, who go over big. Barney Grant has an act akin to the hill-billy type in its humors; he is a hick dude "from Missouri," and his antics, his song, and his dancing, are most amusing.

The Melotone Revue has some unusually fast steppers. In the troupe are girls who offer many kinds of dancing, all expertly done.

Again come Johnny Lee and the Three Lees, their turn being now titled "A Thick Mixture of Laughter." Though they sing and they dance, comedy is their forte, for the audience response is of the hilarity type.

Just too fond for words, and yet Ginger Rogers is out to get her man, love or no love, as the story runs in "Gold Diggers of 1933," great musical film, now at the Majestic. Warren William seems perfectly willing to buy the wedding ring.

Khedive of Egypt Paid $20,000 to Verdi for "Aida" Score

By CHARLES ROBERT BAKER

Verdi's pageant opera "Aida," to be given a huge open-air presentation at Braves Field, next Thursday night by the new Chicago Opera Company, looks like a big musical event at most inviting prices.

When the Khedive of Egypt, in 1869, wanted something with which to open his then new theater, the Grand Opera House, at Cairo, he looked for an opera from the pen of the greatest composer of the time, Verdi. This was almost concurrent with the opening of the Suez Canal, and at one time it was believed the premiere of "Aida" would occur as part of the ceremonies of the inauguration of that famed waterway.

Alfredo Salmaggi

At any rate, the Khedive paid Verdi $20,000 for the score and then offered an additional $10,000 to Verdi if he would come to Cairo and conduct the first performance of it. But Verdi refused to go, partly because of fear of crossing the Mediterranean, and partly because of the whimsical suspicion that if he ever got to Egypt they might make a mummy of him.

However, the scenes and costumes, made in Paris, found themselves locked up in the French capital because of the Franco-Prussian war and the premiere in Cairo was necessarily postponed until late in 1871.

When the opera was finally given it was sung before a large and distinguished audience. Opera enthusiasts from all over Europe gathered in the Egyptian capital, and "Aida" became an instantaneous success and has remained the Verdi favorite ever since.

There is a fascination about the Verdi masterpiece which the years cannot destroy—that remains unaffected by what would mean safety in regard to other operas. The splendid coloring, the stirring martial atmosphere, the Oriental glamour that surrounds it, constitute a never-failing allurement even to the "jaded" opera-goer of metropolitan centers.

In next Thursday's opera, Maestro Alfredo Salmaggi promises a distinguished and finely-balanced cast, as follows:

Aida ..... Delia Samoiloff
Radames ..... Pasquale Ferrara
Amneris ..... Dreda Aves
Ammonaro ..... Pasquale Amato
Rumfis ..... Nino Ruisi
King of Egypt ..... Luigi Dalle Molle

Maestro Giuseppe Bamboschek, of the Metropolitan Opera, will conduct the performance, presiding over an orchestra of 100 players.

Community Playhouse

For the second week, at the Community Playhouse in Kingston, Chamberlain Brown's Castle Square Theater Players present J. M. Priestley's "Dangerous Corner." The cast includes Jack Marco, Alfred George, Robert Craig, Adelaide Hibbard, Eugenie Chapel, Martha Davenport, and Evelyn Dorn.

Exeter Theater

James Dunn and Gloria Stuart in "The Girl in 419," and John Barrymore in "Reunion in Vienna," are the attractions for today and tomorrow at the Exeter.

Master Screen Voice to Be Featured

By HARLEIGH SCHULTZ

When Polly Moran was here, we asked her if she knew Pete Smith.

Pete Smith

"Sure," laughed Polly, "He's one of my boy friends!"

And that, on the lots, means Pete is one of the aces among humorists. For Polly loves those who can give and take her witty thrusts.

This leads up to Pete's being featured writers, and occasionally in full-length photoplays.

weekend on screen here. Well known in Boston, before he became a vital figure at the M-G-M studios, Pete has attained Hollywood fame and salary through his own wit and voice. This latter has won him attention in numerous Metro-Goldwyn-Mayer two-reelers, and

So currently, Pete Smith has a place among the stars; he is given trailer honors at Loew's State, where he will be heard in a film entitled "Inflation," beginning next Friday.

Movie Clock

UPTOWN—"Little Giant"; p. m., 1, 4, 7, 10:05.
GAIETY—"Secrets"; a. m., 9:30; p. m., 1:45, 3:40, 9:45.
PARAMOUNT — "Disgraced"; a. m., 10:46; p. m., 1:33, 4:16 7:05, 9:46.
STATE—"Storm at Daybreak"; p. m., 12:25, 3:05, 5:20, 7:35, 9:55.
SCOLLAY—"College Humor"; a. m., 11:30; p. m., 3:22, 6:45, 10.
MAJESTIC—"Gold Diggers of 1933"; a. m., 11:05; p. m., 1:37, 3:44, 5:48, 7:54, 10.
ORPHEUM—"Hold Your Man"; a. m., 9:30; p. m., 12:33, 3:40, 6:45, 9:50.
BOWDOIN SQ.—"When Ladies Meet"; a. m., 11:05; p. m., 1:55; 4:40; 7:35; 10:25.
FENWAY — "Disgraced"; p. m., 1:01, 3:41, 6:21, 9:01.
FINE ARTS—"Singing City"; p. m., 1:20, 3:20, 5:20, 7:20, 9:20.
MODERN — "Jennie Gerhardt"; a. m., 10:20; p. m., 1:16, 4:06, 6:56, 9:46.
KEO-KEITH—"Double Harness"; a. m., 11:45; p. m., 1:25, 4:23, 7:21, 10:19.
EXETER—"Reunion in Vienna"; p. m., 3:20, 6:10, 9:05.

Two Screen Hits at Uptown

The new program at the Uptown tomorrow will include "Professional Sweetheart," with Ginger Rogers and Za Su Pitts. This is the first showing of the picture in the Back Bay. On the same program will be included Loretta Young and Gene Raymond in "Zoo in Budapest." This is Jesse Lasky's first film under the banner of Fox films.

Esplanade Concert

The program for tonight's Esplanade Concert follows:

March and Cortege, "The Queen of Sheba" ..... Gounod
Overture "Leonore," No. 3 ..... Beethoven
Minuet from the G minor Symphony ..... Mozart
Fantasia, "Carmen" ..... Bizet
Fourteenth Hungarian Rhapsody ..... Liszt
Loudonderry Air, Arranged Kreisler by Sir Hamilton Harty
Selection, "The Cat and the Fiddle" ..... Kern
March: "El Capitan" ..... Sousa

The Voice of Broadway

By Louis Sobol

Snapshots at Random!

Drifting around this dizzy thoroughfare as I do night after night, I get to realize what a cock-eyed old world this is . . . Not a profound nor particularly original thought, but here's what I mean . . . Wednesday night, I dropped into the Artists' Club and there, all in a friendly group, were Dolores Hutchins, William Duryea, Collette Frances and Harold Meltzer . . . Now, the pretty Hutchins lass is the estranged wife of John Hutchins, the bearded dramatic coach . . . Duryea is the ex-husband of Norma Talmadge, with whom until a few months ago he was mentioned in the newspapers as the Great Romance of Hutchins' life . . . Previously, the blonde, fragile Norma had worn the orchids of the susceptible Tommy Manville . . . Collette Frances (up to press hour) is Manville's current orchid-bearer . . . That leaves the fourth member of the group—Harold Meltzer, proprietor of the Greenwich Village Inn.

Early Sunday morning, he took Duryea along with him and descended upon the apartment of his wife, who is separated from him, and emerged with a fractured knuckle or two but with a feeling of triumph which I have no doubt will be fully explained in our local papyri today . . . So there were all these personalities in life's minor dramas assembled together in one spot . . .

Speaking of Manville, I spent Sunday (a week ago) on his estate in Westchester and left with a feeling of relief that I am an impecunious newspaperman, for the place is surrounded by a tall spiked barricade and you meet a guard at almost every five yards . . . Despite which, Manville proves himself a genial host and, indeed, treats the business of guards and barricades lightly . . . It is merely to humor his timorous friends and relatives he says . . . The walls of the magnificent interior are decorated with photographs, large and small, of Broadway's leading beauties, all bearing personal inscriptions to the host . . . Which reminds me that on Tuesday night, I traveled out to the summer home of Harry Richman at Beechhurst and there, too, on every side, photographs of famous beauties, with personal inscriptions, greeted me . . . Bobbing on the waters was Richman's new yacht and in his private boathouse, I inspected the bedroom which Joe Schenck has appropriated for himself during his frequent stays at the Richman home . . .

Inside, after the singer had shown us reel after reel of motion pictures covering his activities down South, we settled back and for more than two hours, while we sipped cool mint juleps, rattled off stories of his experiences with people of the stage and screen . . . One, in particular, I recall . . . He was in Hollywood and as he was about to leave on an appointment with Louella Parsons and her husband, Dr. Martin, he received a call from Salt Lake City . . . It was Sig Graumann, who explained that in his haste, he had forgotten his dress suit in his hotel suite and simply had to have it at once . . . Would Harry go to the desk, get the key, go to his room, get the suit and send it on the long trip with his chauffeur? It was vitally important . . . Richman, accompanied by Miss Parsons and Doc Martin, followed instructions . . . As he switched on the lights in the room he saw the body of Graumann sprawled on the floor . . . From a spot above the heart, zigzagging down across his shirt front, was a stream of blood . . . Richman went white, his knees sagged . . . Miss Parsons shrieked . . . Dr. Martin stooped down, felt the victim's pulse and shook his head, sadly . . . "Poor fellow," he murmured . . . And then the "dead" theater man rose and giggled . . . His idea of a merry prank.

Amusements

LOEW'S STATE
Main Ave. Doors open 12:15 P. M.
KAY FRANCIS
NILS ASTHER in
"Storm at Daybreak"
EXTRA! Pathe Review of HONEY SAXE-SAMMY LINER
ALL Nights 25c Til 6:00 40c
SEATS by 6:00
FRIDAY—L. Barrymore-Miriam Hopkins in "THE STRANGER'S RETURN"

LOEW'S ORPHEUM
Washington St. at Hampden Place
VAUDEVILLE Gus Edwards Revue (Skin) Tremble, Cookie Bowers and others
Jean HARLOW
Clark GABLE
in "Hold Your Man"
Latest Ben Blue Comedy
All 'Til 1 P.M. 25c 1 to 6:00 30c Every Night 40c
Seats 1:00
Friday—Robt. Montgomery-Betty Eilers in "Made on Broadway"

Coming: Braves Field
THURS. NEXT July 20th 8:30 P. M.
Chicago Opera Company
Direct From N. Y. Hippodrome
Mammoth Production of Verdi's
AIDA
CAST OF FOUR HUNDRED
ORCHESTRA—100
200—SINGING ENSEMBLE—200
36—CORPS DE BALLET—36
VAST SCENIC SETTING AND LUMINOUS EFFECTS
ELEPHANTS, CAMELS, HORSES AND OXEN
In Great Triumphal Scene Act II. Greatest Musical Event Since Boston Jubilee
Prices 55c, 80c, 1.10, 1.65 Inc.
SEATS NOW: Colonial Theatre, Filene's and Jordan Marsh. Mail Orders Direct to Colonial Theatre Box Office.

KEITH'S
Carefully Cooled—Air Conditioned
HARDING * POWELL
in "DOUBLE HARNESS"
KEITH VAUDEVILLE
NOTRE DAME GLEE CLUB
BEN BLUE—Other Keith Stars

UPTOWN 1,000 Seats 25c
EDWARD G. ROBINSON "The Little Giant"
By Public Demand, The Movie Classic "THE R-R FROM SPAIN" EDDIE CANTOR

EXETER The place where you forget your troubles
James Dunn and Gloria Stuart in "THE GIRL IN 419"
John Barrymore in "REUNION IN VIENNA"

Amusements

Opening Mon., July 24 Route Now
GOODBYE AGAIN
COMEDY HIT
direct from 7 mos. N. Y. run with
ORIGINAL CAST
DOROTHY PERKINS
LOUIS HASTE
& N. Y. Cast Intact
BEST SEATS $1
Mats. Wed. & Sat.

Amusements

RICHARD BARTHELMESS
Heroes for Sale
with
LORETTA YOUNG
ALINE MacMAHON
METROPOLITAN
2 Big STAGE SHOWS
Chris Quinn-Company
Gus Mulcay
FAMOUS VARSITY COMEDIANS
THE FIFTH CENTURY MINSTREELS
JAY C. FLIPPER
50 Musical Fanatics

Amusements

PARAMOUNT & FENWAY
HELEN TWELVETREES
Bruce Cabot-Adrienne Ames
"BIRD OF PARADISE"
BUDDY ROGERS, MARIAN NIXON
"Best of Enemies"

MODERN
SYLVIA SIDNEY
in "JENNIE GERHARDT"
with Donald Cook
CHAS. "CHIC" SALE
"Dangerous Crossroads"

SCOLLAY
Biggest Show Value in W.E.
Burns & Allen-Bing Crosby
"COLLEGE HUMOR"
8—Vaudeville Acts—8

BOWDOIN 6 VAUDEVILLE ACTS
"WHEN LADIES MEET," with Ann Harding
BUCK JONES in "Unknown Valley," 1st Run in Boston
EVERY WED. NIGHT, Nothing Barred, Country COM. THURS., "Little Giant," "Sensed Pan"

1000 SEATS 15¢ EVERY DAY 25¢ AFTER 6 P.M.
NEW GAYETY
MARY PICKFORD "SECRETS"
5 VAUDEVILLE ACTS
WHEELER-WOOLSEY "SO THIS IS AFRICA"

Today at YOUR NEIGHBORHOOD THEATER

CAMBRIDGE
UNIVERSITY PORTER 4580 HARVARD SQ.
Edward G. Robinson "The Little Giant"
Ginger Rogers "PROFESSIONAL SWEETHEART"

CHARLESTOWN
HOLLYWOOD CWNR. 2360
Neil Hamilton "WHEN STRANGERS MARRY"
Joan Crawford "DUDE BANDIT"
THOMPSON SQUARE THEATRE
"TODAY WE LIVE"
Also "Tomorrow at Seven"
Lowell and Hardy "TWICE TWO"

MALDEN
CAMRADA MALDEN FEL. 0373
Ann Harding-Bob't Montgomery "When Ladies Meet" "International House"
40 Stars of Screen & Radio Starts Sat. "College Humor"
STRAND MALDEN Tel Malden 3712
Edward G. Robinson "THE LITTLE GIANT"
Ginger Rogers-Loretta Young "Zoo in Budapest"

REVERE
BOULEVARD AND REVERE
"Eagle and the Hawk"
Fredric March-Cary Grant "A Lady's Profession"
with Allison Skipworth

ROXBURY
at the humboldt
"GABRIEL OVER THE WHITE HOUSE"
WALTER HUSTON-KAREN MORLEY
"GIRL MISSING"
BEN LYON-GLORIA STUART

SOMERVILLE
CAPITOL & BALL SQ.
Miriam Hopkins-Jack Lefko "Story of Temple Drake"
Lowell & Hardy Comedy
"Under the Tonto Rim"

SOUTH END
NATIONAL EVE. 10c-20c Mats. 10c Continuous 12:30 to 11:00
Richard Arlen-Andy Devine "OUT ALL NIGHT"
Esther Ralston "AFTER THE BALL"
Every Wed. Vaudeville Mat. and Eve.

WATCH THIS DIRECTORY
PATRONIZE YOUR
NEIGHBORHOOD THEATRE

Amusements

NOW PLAYING—4TH RECORD BREAKING WEEK—
IT'S TOO GOOD TO MISS!
Over 100,000 have seen, heard and enjoyed it—
Gorgeous! Stupendous!
Gold Diggers OF 1933
Melodious! Spectacular!
With WARREN WILLIAM, JOAN BLONDELL, ALINE MacMAHON, RUBY KEELER, DICK POWELL, GUY KIBBEE, GINGER ROGERS, NED SPARKS, and hundreds of others including The Most Beautiful Girls in the World.
MAJESTIC Continuous from 10 A. M. 35c To 1 P. M. 55c To 6 P. M. 75c Till Closing (Tax Paid)

PARAMOUNT PUBLIX NEIGHBORHOOD THEATRES

ALLSTON
ALLSTON STA 4410
Mat. 2 Eve. 8:15
"THE WORKING MAN"
Raney Carroll-Ralph Morgan
Also Before the Mirror

COOLED CAPITOL ALLSTON
AIR-CONDITIONED—FIRST NEIGHBORHOOD
"I LOVE THAT MAN"
EDMUND LOWE-NANCY CARROLL

BRIGHTON CENTER
EGYPTIAN THEATRE—NOW!
BARGAIN MATINEE TODAY 25c
EDW. G. ROBINSON-MARY ASTOR
"LITTLE GIANT"
Loretta Young-Gene Raymond "Zoo in Budapest"
Evs. 1000 Seats 25c

CAMBRIDGE
CENTRAL UNIV 0972
Mat. 2 Eve. 8
"When Ladies Meet"
Ann Harding-R. Montgomery
Edmund Lowe-Helen Twelvetrees
"I Love That Man"
Ladies' Day, Matinee Today

HARVARD
Jos. E. Brown
"Elmer the Great"
Richard Arlen-Mary Brian
"Song of the Eagle"

CHELSEA
OLYMPIA M. 2-0674-7-11
"International House"
With Stuart Erwin and Big Cast of Radio Stars
Ruth Chatterton-Geo. Brent
"Lily Turner"

DORCHESTER
COMMONWEALTH TAL. 4040 FREE PARKING
"International House"
All Paramount Stars
"LILY TURNER"
Ruth Chatterton-Geo. Brent

FIELDS CORNER TAL. 3200
R. Montgomery-Madge Evans
"HELL BELOW"
Stuart Erwin
"Under the Tonto Rim"
M. 2-E. 7-11 Free Parking

MORTON GEN. 6300
R. Montgomery-Madge Evans
"HELL BELOW"
Stuart Erwin
"Under the Tonto Rim"
M. 2-E. 7-11

EMBASSY WALTHAM
Robert Montgomery Ann Harding
"When Ladies Meet"
Edward G. Robinson
"The Little Giant"
Wal. 3810

JAMAICA PLAIN
JAMAICA M. 2-E. 7-11
R. Montgomery-Madge Evans Walter Huston-Jimmy Durante
"HELL BELOW"
Wm. Collier, Jr. "Forgotten"
Free Parking

MATTAPAN SQ.
ORIENTAL
Edward G. Robinson
"LITTLE GIANT"
Also "Where Ladies Meet"
Free Parking Space 500 Cars
Beverages & Cigarette Grafik

NEWTON
NEWTON PARAMOUNT
Mat. 2:15—Eve. 7:45
Peggy Hopkins Joyce
"International House"
Ruth Chatterton in "LILY TURNER"

ROSLINDALE
RIALTO M. 2-E. 7-8 8:25
R. Montgomery-Walter Huston
"HELL BELOW"
Jane Clyde
"FORGOTTEN"

ROXBURY
RIVOLI M. 2-145-F. 7-11
Mat. 01:00
EDW. G. ROBINSON "THE LITTLE GIANT"
Anne Sothern-Tom Brown "WHEN LADIES MEET"

SAVIN HILL GAR. 1370
Mat. Sat. 10:30
5 Big Stars in "HELL BELOW"
Ellissa Land-Derrick Wyngate "WARRIOR'S HUSBAND"

SOMERVILLE
STRAND M. 136-E. 2Sc
Maurice Chevalier Helen Twelvetrees
"A Bedtime Story"
Ralph Morgan-Rocky Mallory "HUMANITY"
Mat. 2-Eve. 8

WALTHAM
EMBASSY WALTHAM
Robert Montgomery Ann Harding
"When Ladies Meet"
Edward G. Robinson
"The Little Giant"
Wal. 3810

WATCH THIS DIRECTORY
PATRONIZE YOUR
PUBLIX THEATRE

All In A Day

By *MARK HELLINGER*

(Trade Mark Registered) Copyright, 1933.

The Monument

IT WAS a walk of seven blocks to the tennis court and, on this particular morning, Joe and Alice decided to take the short cut through the cemetery.

Joe was talking. He was always talking. A writer of short stories and in love with the girl on his arm, he talked incessantly of plots and possibilities and love and romance. Perhaps he was wise enough to know that, after his marriage, he wouldn't be able to get many more words in. So he was making say while the sun shined.

'Even here," said Joe, as he waved his free arm majestically "there is love and romance. Yes, my sweet one, even in a cemetery. Look, all around you are little shafts of stone and granite to mark the resting places of those who wait for loved ones to join them."

Joe didn't quite understand that statement, but he made a mental note to use it in some story or other. It sounded like a good line Alice shuddered.

"But, Joe, she stated "how can you speak of love and death in the same breath? Isn't death usually the ebb of love?"

The writer smiled tolerantly.

"Darling," he replied "love is eternal and always survives death. Don't you remember one story that in my last story; the one that was so good that most of the magazines are afraid to print it? Certainly you do. So far as love is concerned, death is only an intermission. And the play goes on until—"

Joe" said Alice, "there's a fly on your nose."

As they neared the cemetery's exit, Joe halted before the tallest monument in the place. On a huge pedestal was a granite man. He was tall, wore a windsor tie, and his right hand was thrust between the buttons of his coat. The inscription was simple

"Raymond Raymonds," it read. "This monument was erected by his wife, Margaret, in the year of his death, 1890."

In front of the monument was a small mound, and around the whole thing a green picket fence. Joe looked around him musingly. Then he sighed

"Ah, my dear Alice," he murmured, if you but had my brain; the brain of an author. If you could but see the hidden stories that are all about you, but which you miss completely.

"Look at this monument What do you see? Nothing but a man of granite, standing on a huge pedestal. But what do I see? Love, Heroism, Romance, Adventure. Oh thousands and thousands of things"

Joe studied the man of granite Then he read the inscription again and when he spoke, his voice was low, murmurous, dreamy.

"Can't you see that figure alive, walking? Notice the heroic attitude, the intellectual forehead, and the dignified Van Dyke beard. See its eyes—how they look ahead at a world he has never left, unafraid. What a grand character for a romantic story"

Joe stole a glance at his fiancee's face and saw that she was hanging on his every word. This was as it should be. He half closed his eyes and his extended arm made circular motions in the fashion of a hypnotist at a seance.

"Look at the inscription," he went on dreamily. "Born in 1840 and just 21 years of age when the North and South began their titanic struggle. Nobody needed to tell me that he heard the cries of his President, the noble Abraham Lincoln—and that he fought valiantly until peace was declared

"Then the return. The glorious, triumphant return. The war is over now. See the bands, the flags he braces—and see Raymond Raymonds as he steps from the line and has a medal pinned upon his chest. His mother weeps with happiness. Her boy, her only son her baby—has served his country well."

Joe paused. Instinctively, Alice leaned her head against his shoulder. How beautifully her man could weave a picture'

"It is all so simple," he went on, through the eyes of a writer I can see Raymond Raymonds now as, five years later, the course of his life has changed. He has married a beautiful girl. They have two fine children, a boy and a girl And the devotion of this man to his family is a shining example to the world

"Raymonds is now a lawyer From the wealthy, he exacts heavy fees. But from the poor, he takes nothing but payment for fighting their battles. He is a grand man loved and respected by all

"The city adores the man His war record and his matchless home life leave nothing to be desired, and his law practice is the best in the city. There is a strong demand that he run for mayor, but he refuses to entertain the thought He feels that he is, he feels that he can do more for the city in private life than he would be able to accomplish as its mayor.

"Every day, his open barouche driven by two frisky, dappled grays, goes over the winding driveway in front of his home. He turns to blow a last minute kiss to his loving wife who stands on the doorway with the kiddies. He does this each morning—until at the age of 50, in the very prime of life he leaves his home for the last time."

"It is the way of life," he continued What must be, my dear one, must be. While Raymonds is driving downtown on the dreaded day, he sees an elderly woman fall in front of a heavy brewery wagon. Without a second's hesitation he leaped from his barouche tosses the lady to safety—and himself die under the heavy wheels.

"His wife is inconsolable. The mayor orders a public funeral. The greatest of the great and on this very spot as Raymond Raymonds is lowered to his place of rest. His heartbroken wife—

The writer stopped suddenly An old man—a lawcutter—had come into view

"Wait, Alice," he asserted, 'my authority just tells me now that the man's name is not in my story. I have a hunch that he knew Raymond Raymonds Listen while I draw the arrow from him."

He leaned forward

"Mister," he called, "did you know Raymond Raymonds?"

The old man looked up.

"Yep," he replied. "I was right here the day they buried him."

"I thought so," exulted the writer. "I am an author, and I was just describing him to my bride-to-be That monument is a grand tribute to his memory. He must have been a wonderful man"

The old man smiled toothlessly

"Son," he replied, "Raymond Raymonds was the biggest bum on two feet. Never worked in his life And when he died, his wife said The only favor Ray ever did for me was to die—and, in appreciation I'm going to erect the biggest monument in the cemetery for him."

"So that's how he happened to get a monument."

SPECIAL FOR JULY

$50 Genuine "CONTOURO" Plate Set Only $17.50

Raising the Natural Contour of the Face
Made the same day. Choice of best Teeth. Positively genuine Cost 1933.
PLATES REPAIRED WHILE YOU WAIT
Old plates remade like new the same day.
Examinations. Estimates free.

OUR "PATENT" LOCKIN CUSTOM LOWER
Looks comfortable—Feels comfortable—Fits like your lower jaw
Made here exclusively with the ROOFLESS TYPE U. S. Patent 1721888
X-rays Are Free With Restorations

Do You Know That

We Give One-Day Service on All Our Plates
Come to our office in the morning, have your plates completed same day

We Guarantee a Fit on All Our Plates

Positive Painless Extractions Always

We Gladly Adjust Troublesome Plates Free whether or made by us.

SPECIAL
GENUINE VULCANITE
Double Suction Wafer Best Lower Satisfaction Plate Set only
Individual Expression Plate Only $12.50
(Not like pictured)
Crowns and Bridgework per tooth $5
Silver and Porcelain Fillings $1 up
Examinations Free
Positive Painless Extractions $1
or Fits with Restorations
All our plates are anatomical construction

DR. HEWSON DENTAL CO., 427 Washington St.
Opp. Filene's, Over E. B. Horn, Jeweler
Hours daily 8:30 A. M. to 6 P. M. Established over 30 years Bring this ad

Advertisement Advertisement

Loses 28 Pounds of Fat

The improvement in this woman's figure, after she had lost 28 lbs of unwanted fat can easily be imagined from the comparative measurements which she gives below. Note also the effects of the treatment she used. Her method is evidently a good one to follow.

"I am 24 years of age; height 5 ft. 5½ in.; and a short time ago my weight was 28 lbs. above normal. I was listless and without energy. Now, after taking Kruschen Salts regularly I have lost 28 lbs. in weight and have much more vitality. Also I have a very good complexion, and I do not have face blemishes of any kind. Surely this must be due to my having pure blood and I attribute the fact to my taking Kruschen Salts.

"I made the above reduction in four months during which time I must admit that I did not touch chocolates or sweets of any description, pastries, potatoes, butter or sugar. I kept to this for four months and lost 28 lbs. I honestly think it would not have been possible without the aid of Kruschen Salts because my weight is now normal for my height and age I am able to keep it without dieting, just by continuing with the Kruschen Salts alone."—I give my measurements below:—(Miss) M. S

Before	After
Weight . . 168 lbs	Weight . . 140 lbs
Bust . . . 42 ins.	Bust . . . 34 ins
Waist . . . 31 ins.	Waist . . . 26 ins
Hips . . . 40 ins.	Hips . . . 36 ins

If one inexpensive bo (lasts 4 weeks) doesn't joyfully satisfy, money back from any drugstore. Make sure you get Kruschen—prescribed by many physicians and recognized the world over as the SAFE way to reduce and at the same time gain in health and physical charm.

LikeParents,LikeChildren

7-18

Youngsters Are Dressed Like Grown-Ups

Quite the nicest thing that happened this year was someone's bright idea to dress youngsters in clothes that mimic grown-up fashions. Crawling tots, just beginning to walk around on all fours, or on two wobbly feet, were promoted from baby dresses into adult fashions. The impulse spread from dresses to coats, sweater suits, bathing suits, and to beach pajamas

It became quite a see-saw. Muslins, cambrics, organdies, plaid ginghams, flowered cotton prints, linens, piques, voiles—all these children's fabrics mother herself wears This summer the return of bicycling and roller-skating brought about the fashion for shirt-and-shorts. Young mom mothers, looking very much like their own young sons, wear exact duplicates of their knitted suits.

Knitted things apply themselves beautifully to this fad. Turtle-necked sweaters look grand on certain women, but without exception, they look so much better on youngsters. They're much more becoming to round little faces and long curls. And so, those mothers who can wear them well, also put matching sweaters on their boys and girls. In fact, the knitted things are almost exactly the same for children as for grown-ups. The great fashion for twin sweater sets—a pull-over and cardigan to match—has hit young ones too. They're really very cunning on tiny tots.

Marlene Dietrich helped the country-wide acceptance for mother-and-daughter clothes when she and her daughter appeared in public with duplicate grey flannel suits worn with yellow turtle-neck sweaters. This adult color combination, as well as white with navy, and grey with red, is smart as can be for toddlers.

Princess Elizabeth of England and her little sister very seldom wear hats. They wear beautifully cut little coats, and nothing but their own curls on their heads! This fashion is popular in this country too. We also see in America tiny one-year-old coats with the new broad-shouldered look—just like Mothers—with epaulets and rolls on the shoulders!

Wishing will not fill your vacancies—advertising will. Use the Classified Rental columns of the Boston Evening American and Sunday Advertiser consistently, if you want consistent good results.

TYPEWRITERS
SOLD RENTED AND REPAIRED

E. A. RAPHAEL CO.
49 Bromfield St. Hancock 2048

Latest Fabrics Make Their Bows

By Margaret Matson

EVEN THOUGH we haven't mentioned the scene of Cannes for awhile we have been busy getting together information concerning the fall fashions in order that we may help you later in choosing your wardrobes Yesterday we suggested that we would say a word about the new or fall fabrics

Satin, as you know is the midsummer favorite for accessories as well as for dresses and suits. It's shiny surface is the ideal successor to the dull of the things that we have been wearing Cires and lace jersey silks and chiffons belong in the same category. Fashion almost says FLASH and uses it as the word of a new color.

In the fall, we expect that same flash will continue to be of importance. One sees it even in the use of such shiny furs as lynx and monkey.

Another silk which promises great things is called "ottoman." It is much like the bengaline that we used to know. Sometimes its diagonal ribbing is fine, sometimes more coarse, and its surface has a subtle shine

"Klopinette" is a sheer silk that looks for all the world like a wool. Its surface is blistered in a sort of dapple. It is being used mostly for daytime dresses.

A new sheer is "Gyptinette." One sees it being used much as we used to handle Georgette and the other firmer sheers.

And a new velvet that one house particularly sponsors is "velegrain." It is crushed and has an irregular pile. They promises that it won't wrinkle, or won't show it if it does.

KNAVE'S GIRL

By Joan Clayton

Patricia Settles Down in New Home and Promises Haverholt She Will Not Run Away

WHAT HAS GONE BEFORE

[illegible] apparent stepmother and stepsisters years and years ago [illegible] Ware [illegible] called play-[illegible] Julian Haverholt as one of partners [illegible] the wealthy Mrs. Spencer Julian Haverholt [illegible] bridge expert, offers to make Pat his secretary and companion Pat meets Clark Tracy, the polo player and her idea of [illegible] Bill McGee, a racketeer. A interested in Pat but she [illegible] him However afraid to refuse him, she accompanies him to a New Year's Eve dance He is shot by a rival, [illegible] Unable to find employment, Pat [illegible] promises social [illegible] Quigley she is stunned when Haverholt happens to be one of her opponents She becomes unnerved and loses heavily Haverholt takes her home and renews his bridge business offer Pat accepts Haverholt says he is to stay at [illegible] of Bill McGee's threat [illegible] her for leaving him when he was shot

NOW GO ON WITH THE STORY

'MIGHT prove to be a very expensive pleasure if Bill McGee hears me here "

I never complain of the cost of anything I want Haverholt laughed her lightly. He sobered 'That cheap gangster will never bother you here There's not one chance in a million I'm quite sure with Bill McGee."

He dismissed," the girl murmured

"And no more of this going-away stuff, young lady," he said firmly He paused, eyed her gravely, "Promise me something, will you?"

"What?"

RUNNING AWAY

"If you ever have a difficult problem don't decide that the way to solve it is to run away. Running away very seldom solves anything Will you promise never, never, to flee into the night?"

"I came back this time, didn't I"

"And a good thing you did. By now, if you hadn't, I'd have had my spies combing the city. However, as won't evade the issue, I want that promise"

"You've got it," said the girl

Someone's [illegible] thought. It was Arthur [illegible] the [illegible] ment that the [illegible] rooms were ready. Pat [illegible] Haverholt's good night [illegible] and followed the servant up the stairs. Her rooms, next [illegible] to Haverholt's own suite, [illegible] a small who he thought a hall bedroom with a bed to her of fine [illegible] in perfection! Arthur [illegible] snapped on the lights and Pat [illegible] at the threshold, silent with delight

The suite, a complete apartment, consisted of a pale blue bedroom, a blue and gold sitting room, a tiny dressing room that was all mirrors, and last of all the bath, a tiled [illegible] with golden fixtures and a [illegible] sunk deep into the floor Pat [illegible] fascination with the [illegible] was shared by the house people who crowded her room to [illegible] the bed [illegible] and whose [illegible] against the dangers of [illegible]

"One time, Miss, a young lady left the water running and no one knew it until the ceiling in the card room fell. Your uncle only laughed—he laughs at anything — but the plumbing bills were a scandal."

"Oh," said Patricia. "I'll try to be more careful."

Somehow she had lost a little of her interest in the tub. When she returned to the bedroom, she spied [illegible] across the velvet coverings of the bed a pair of heavy silk pajamas, undisputably male. She glanced questioningly at Annie

"Mr. Haverholt said you were to wear them till your own things came. I guess they'll be a little big for you"

They were. Patricia was quite lost in them But the silk felt good against her skin and as she hopped into bed and turned off the light she was thinking that the young lady who had let the tub run over anyhow had not worn these pajamas. She gave a short laugh in the darkness

GRAND COOK

In the morning Patricia breakfasted luxuriously in bed, tasting all the joys of a first occasion Blueberry muffins and jam, a marvelous fluffy omelet sprinkled with bits of parsley, two tiny crisp sausages, clear, delicious coffee

"You're one grand cook," she told the hovering housekeeper.

"I like to see folks eat," admitted the other, flattered by the compliment. "Your uncle don't eat near enough. You'll have to take him in hand."

"I'll try to," Patricia promised, secretly amused at the idea of anyone taking Julian Haverholt in hand So far he had taken her in hand. She had a feeling well defined notion that he would continue to do so

At 11 he [illegible] was waiting down [illegible] the same color [illegible] for and described [illegible]

"Did you sleep well, Patricia?"

"Very well indeed

"No bad dreams"

"None at all"

"That's good, because we have a big day's shopping ahead of us," he announced calmly. "Selecting a young lady's wardrobe isn't quite in my line, but as I look at you I find I have very definite opinions as to what you should wear. Green for that blazing hair, black for your lovely skin—how do you manage such skin in New York, child"—and perhaps a couple of white evening dresses because you are so very young."

"I'm not to be consulted in the matter?"

"That wasn't necessary," Haverholt informed her, smiling. "I have thought of everything, even of your prickly pride. We will keep a careful account and you may pay me back every penny, including the $127 you now owe me"

"Out of what?" Patricia demanded baldly

TAILORED SUIT

[illegible] soft [illegible] accepted with [illegible] Pat [illegible] Haverholt [illegible] Pat [illegible] glowing [illegible] Haverholt [illegible] [illegible] [illegible]

DEMANDS FOR CITY PRIMARY APPLAUDED

Political experts of the ... pected again at the ... today for resumption of ... on the bill to provide ... mary for mayoralty ...

The legislative committee ... cities, after ... vocates of a ... ipal elections ... the hearing until ...

A large crowd ... Gardiner Auditorium ... expressing ... ments of speak... Several times ... chairman, Sen. ... Bunkett of ... adjourn the ... time continued.

The committee ... Gov Ely's message ... ture in which he ... ballot to prevent ... of city election ... polling a congressional ... emerging the ...

Senator Joseph ... Dorchester, ... claiming the bill was ... particular can... ... candidate but ...

"Our grievance ... against the Boston election of 1930," he said, "is not that Malcolm J. Nichols was elected mayor but that he was elected by less than 5 per cent of the voters. Indeed the system under which he was chosen, pushed to its logical conclusion, makes it possible for a chief executive to win while receiving only 5 per cent of the vote cast. I expect, and Boston through her leaders here demands, an immediate termination of a system which resembles a lottery more than an election ...

Senator Bowen ... Rep. Chester W. ... bates, who ... both Sen. ... ford. ... ... with voting ... ...

FIRST WITH LATEST NEWS

BOSTON AMERICAN

EVENING NEWSPAPER

GREATER BOSTON NEWS

QUINCY POLICE IN SECRET MURDER PROBE

THIS IS LIFE

Passing of Prof. Babbitt Loss to Literary World

By ROBERT E. ROGERS

Professor Irving Babbitt died in Cambridge the other day. I doubt if the undergraduate body at large ever saw him. I doubt if he was known to the boys, except to a small number who took his rather advanced courses in French literature. But in the world of print, where literature is read and considered seriously, Babbitt was known. That is to say, he was one of the very, very few American college teachers of literature who was an original thinker, possessed a creative mind and had developed a philosophy of his own.

PROF. ROGERS

Famous college teachers in America are usually either "personalities" or expert specialists. If the first, they are like Barrett Wendell or Dean Briggs or the Admirable Copeland—to name the "personalities" of the day when I was in college. If the second, they are like Ripley, the railroad man, or Sprague, the foreign exchange man, or Hooten, the anthropologist, or something like that.

Specialty of Modern Literature

Irving Babbitt was neither. He was a specialist in 19th century French literature, but he made his specialty cover all modern literature and life. He invented—or at least applied the name "Humanism"—and he made Humanism known wherever men took life seriously and believed that literature best interpreted it.

Why I am writing about him is this. His belief called Humanism, although it went entirely contrary to most modern philosophy, art, literature, ethics, and politics, is even today the natural and spontaneous belief of 90 out of 100 ordinary Americans. Even if they do not always live up to their beliefs, even if they never heard of Babbitt and Humanism, that is what they believe.

He believed that Jean Jacques Rousseau had infected his age and our with a plague of romanticism and sentimentality; libertinism in sex relations, flabbiness and anarchy in education, a degraded democratic levelling in politics, animalism in literature, and so on.

The average man, looking around him at the way our national life works would agree exactly with Prof. Babbitt as to the results everywhere visible. But what would surprise him would be to hear that Babbitt blamed, as the causes of all this, precisely the things which the average man has been trained to worship. Democracy, for instance, "progressive" education, liberalism in religion and politics, humanitarianism, the science of Darwin and Einstein, the literature of Wells and Shaw and Dreiser and Eugene O'Neill.

Urges Restraint in Modern Psychology

Babbitt would go back to the Greeks, the Chinese, and the 18th century thinkers like Edmund Burke for a rule of life which would leave no place for the principles underlying modern life. He disbelieved in agnostic science; he frowned on self-expression in the arts; he hated modern psychology and the theories hatched by Freud and Jung and Adler and all the rest. Present tendencies in high-brow thinking all tend toward more and more freedom. Babbitt called for restraint.

His mottoes were the old Greek mottoes of the wise men. He middle way, the golden mean, nothing too much—the picture drawn in the "Ethics" of Aristotle of the moderate man who avoided both extremes and took the judicious middle course; the all-round man who avoided the extreme and crippling specialization of most modern Americans and who tried to train himself adequately in all three directions, the body, the mind and the spirit.

With Confucius he believed in the "superior" man, who governed himself reasonably and who ordered his life by dignity and decorum. With St. Paul he believed in a certain austerity, a certain Puritanism. Instead of self-expression, the word so often heard today, he believed in "the inner check," the "will to refrain." He believed in manners without as in decorum within, he outward and visible sign of the inward and spiritual grace.

All over this country and England Babbitt had his disciples, men influential in literature, the pulpit, the press, the college, who believe that in Humanism lies the only safety of the country. They feel it is the only possible substitute for a religion which is obviously not being effective. A few years ago the literary world was all stirred up over Humanism. The fuss died but the influence remains. In literature and education one is either a Humanist or an Anti-Humanist.

Kipling Summed Up Babbitt Belief

And in daily life you are, whether you know it or not, a Humanist or an Anti. Either you believe in democracy, freedom, self-expression and all that, or you believe in the old fashioned restraint, conservatism, strict ethics, reticent literature and art, the influence of the superior man and so on.

Kipling once summed up the Babbitt belief in one line:

"Law, order, duty and restraint, obedience, discipline."

That is why the professor who died on Saturday was a rare bird in education. He dealt with ideas not facts, and he spoke for a great portion of our people—who had never heard of him.

[illegible] 1932, by the Boston Evening American

NAME FORGED IN LOAN PROTEST, WIDOW SAYS

Medford Police Probe Bogus Names on Town Meeting Plea

[illegible] the names signed to the petition opposing a "town [illegible] application of citizens of Medford to place the Commonwealth Trust Co. [illegible], was the petition made at the office of Chief of Police A. Winslow of Medford today. Tonight the meeting will be held in the Medford High school hall to hear citizens in protest to the loan.

As a result of revelations regarding some of the signatures, added interest is given to tonight's hearing where a number of the alleged forged signatures is expected to crop up. Meanwhile police are investigating some of the alleged signatures to the petitions.

SAYS WIDOW BALKS

First word of signatures being forged came to the city clerk's office when Mrs. Oscar R. Allen, widow of a Civil War veteran long active in Medford affairs declared she had never even seen the petition. Her daughter said a young man called at the door with the petition which she read but refused to sign, and her mother, who lives upstairs did not even see it. The petition, however, bears the names of the two women.

The meeting tonight is called under authority granted by the charter on petition of 50 citizens to discuss matters of major importance to the citizens. The meeting must organize and conduct its business under town meeting rules and its report is then made to the city government.

MAY REJECT REPORT

The report is merely advisory however, and may either be accepted or rejected by the city government. The charter provides that the city government cannot take action on the matter under consideration, however, until the citizens' meeting report shall have been submitted to it.

A special meeting of the aldermen will be called for next Monday to receive and act on the report of tonight's meeting.

WIFE BATTLES DIVORCE PLEA; BARES DATES

Judge McCoole Takes Curtin Plea Under Advisement

The decision of Judge Joseph R. McCoole, of Dedham Probate Court on the divorce petition of John C. Curtin, of Brookline, son of the late Senator John Curtin, will be announced within the next few days.

Judge McCoole took the case under advisement. Curtin seeks a divorce from Mrs. Margaret Curtin of Brookline, charging her with cruelty and infidelity.

Mrs. Curtin was the final witness and after completion of her testimony closing arguments were made by counsel for each side.

Atty. J. T. Batchelder, counsel for Mrs. Curtin, stressed the fact in his argument that Curtin after suing for divorce and separating from his wife, had entertained her in his apartment and had registered with her at a Boston hotel as husband and wife.

Atty. Batchelder declared that Curtin was therefore guilty of condonation and that for this reason the divorce should not be granted to him.

Atty. Frederick G. Katzmann, counsel for Curtin, declared that Mrs. Curtin forced herself into her husband's room on at least two occasions, and that she has admitted that she forgave her husband for anything he might have done to her.

He declared she was nothing but a "gold digger," and that she had her eye on her husband's money. He also declared she was a "flirt" who couldn't tell the truth if she wanted to. He added that her conduct during the entire case has been nothing but cheap acting.

PLUCK-PLUS WINS WITH BROKEN RIBS

DOROTHY HUNTER WITH HER MASCOT DOG "PAR"

Three [illegible] days of strenuous golf—with a broken rib handicap—that's the story of Dorothy Hunter [illegible] Miami girl [illegible] What's more sir, she won the Margaret Curtis of Essex County, won the Federal women's invitation tournament. On morning of first day, Dorothy fell over a chair [illegible] her hand. She complained of pain during the match—but sheer pluck steered this gritty miss away from a doctor until the match was decided. She posed with her dog "Par"—Miss Hunter golf mascot.

SPLIT LOOMS OVER CURRAN INQUIRY

Daley Quizzed Secretly in New Probe of Gang Slaying

[illegible] Boston and [illegible] Thomas G. [illegible] expected [illegible] a mass [illegible] section with the [illegible] expected [illegible] James V. Crowley [illegible] has been active [illegible] case he was [illegible] developments. [illegible] learned [illegible] Quincy authorities, with the Boston officers, [illegible] exchanges on the result. [illegible] was made all [illegible] by the flat refusal [illegible] officers to [illegible] It was learned [illegible] witnesses [illegible] was Harold E. [illegible] Dorchester, one [illegible] released a short [illegible] in connection [illegible] Curtin murder. The others were John "Bullets" Falvey and Henry Croozan. It was in connection with their arraignment and discharge in Quincy court that the Boston officers made their last appearance.

At the time of the discharge of the three men, Clerk Crowley stated that there was absolutely "nothing on them."

The Quincy authorities, however, [illegible] [illegible] [illegible]

DEGLANE CHOICE TO PIN DON IN TITLE GO AT TEPEE

Sports Parade

Marty McManus Prepares to Take Over First Base | *Red Sox Enter Period of Odds On Gambling*

By AUSTEN LAKE

With Dale Alexander of the Red Sox wearing a scrape on his thigh the size and color of a raspberry tart and Smead Jolley's hitting suffering so long fro ma[illegible]ation of goose eggs that he is beginning to sprout webs between his toes and make barnyard noises, Manager Marty McManus has decided that the time is ripe to take steps. I'm maybe today, maybe tomorrow, he will end the vacation he has been giving his own personal legs, and put himself at first base, sending Bob Seeds into left field to relieve the tortured Jolley.

It required a good deal of heavy thought on Marty's part to reach this decision because Marty from one moment to another has been hoping that Alexander's raspberry tart will grow a crust of skin and make him available for duty, and he has been delaying execution on Jolley in the expectation that he would come out of h[illegible] and begin to spatter the outfield with baseballs. Not only that, but Marty, being an impressionable young man, has given more credence to the change-in-management stories that have been [illegible] sport pages lately than a sensible young man should. Immediately he refused to let his wife and family come on from the middle west, because he said he might be coming home himself pretty soon, and what was the sense of spending money needlessly.

That latter premise was wiped out of his mind, however, when Eddie Collins called Marty into his inner office and virtually tattooed Marty's managership on his chest.

"Nobody can pry your job loose," said Collins, adding, with a trailing inflection this year. Let next year take care of itself."

Marty Enters the Long Odds Gambling Stage

I suspect from the trend of happenings in Red Sox games that McManus has decided to gamble the present heavily against the future, since he is playing few of the conservative baseball percentages, sometimes having his batters bunt on third strikes, sometimes sending a pitcher on a lone-wolf steal and generally scrambling up the accepted routine of the game so that opposing managers frequently mutter "Wot'ell's nibbling that guy." And once or twice, when a bunt was indicated and the opposing third and first basemen were drawn in, Marty's men have broken all precepts by slashing the ball and well-nigh amputating an infielder's leg.

Marty admits he has entered a gambling period, in which he is purposely playing his percentages backward. And I am reminded of the threat which Gabby Street of the Cardinals made when he was last in Boston for a Braves series.

Said he, "If Mr. Breadon should say 'Gabby, you must finish first or else . . .' I would start a spree of wildeyed baseball and pull every nutty scheme I could think of. Because, if I fail, I'm out anyway."

Since that time Breadon is reported to have delivered just such an ultimatum to Gabby, and Gabby has started his wildeyed program, from wire accounts, letting his men hit three-and-nothing balls and shaking the ruffles out of all the orthodoxies of the game.

It reminds me of an old controversy that Judge Emil Fuchs had with his committee of assistants, Johnny Evers, George Sisler and Hank Gowdy, when the Judge undertook to bench-manage the Braves in 1923. Fuchs frequently insisted on sending in left-handed pinch hitters against opposing left-handed pitchers and vice versa, much to the horror of the committee.

"The trouble with you birds," said Fuchs, "is that you are in a rut. All baseball is in a rut. If a left-handed batter can hit, he'll hit left handed pitching as easily as right handed. Pull the unexpected. Make 'em nervous."

Red Sox Affairs Go By Contraries

The only trouble was that sometimes the players worked the Judge's theories to extremes, and frequently pulled plays that even he did not expect. Once he sent Heine Mueller up to bunt.

"Take one and lay the next down," he said

Only, temptation overcame Heinie at the crucial moment, and he blazed away at the second pitch and drove it on a line into left field bleachers. After trotting around the bases, he came back to the bench with a six-inch grin across his homely pan.

"Some bunt, eh Judge?" he yelped with a Fascist salute.

"Yeh" agreed Fuchs, "If you had popped up, it would have cost you $200, as it is I'll split the difference. One hundred berries that bunt costs you."

In taking over first base, McManus figures that he is putting no great strain on his brittle legs

("It's like sitting on the porch at the country club") though Marty realizes his physical machinery cannot stand the jerks and sudden starts of third base play, he believes the leisurely duties at first base will not tax his legs ("Every play is a dogtrot over there"). He knows that Alexander will not be ready to play again for a month, due to the slow healing of his infected thigh.

The odd part of Alex's wound is that it started with a simple sliding bruise, which, due to somebody's bad judgment, he exposed to the highpowered heat lamp in the Sox training room. And the rays of the lamp hit deeply, dissolving the healing tissue and causing an infection which has required frequent lancing and which now covers an area as large as a man's hand.

All [illegible] long Red Sox affairs have gone by contraries. Players [illegible] Alexander, Jolley and Ferrell, who are counted gilt-edged [illegible] have failed to add anything to the club's punch. And, where Tom Oliver was labelled to be slipped down the drain to the minors last December, at which time Bob Quinn obtained waivers on him preparatory to freighting him out to the canebrake, it was he who blazed the batting trail in the early games. Still later it was Hodapp, a mull-end .215 hitter last year picked up as an odds-against gamble last spring.

"Am I any less of a manager because Jolley or Alexander popped up with the winning runs on the bases in those early season games?" demanded McManus, in discussing recent scathing criticism of his abilities by a New York writer.

And that, almost to the exact phrasing, is what Roger Peckinpaugh remarked, the morning after President Alva Bradley had made it plain that he would have to win to stay in Cleveland.

"Ten days ago we were leading the league," grumbled Roger, his naturally melancholy expression longer and sadder than ever, "Today we are in fourth place. Am I any less of a manager because my fielders have suddenly sprouted five thumbs on their hands and sometimes lose the ball down their pants?"

BOSTON EVENING AMERICAN SPORTS

BRONZED HERCULES SET FOR TITLE SHOT

Henri DeGlane, former heavy mat king, crouches for his drive at champion Ed Don George in the mat crown fray at Braves Field tonight. Henri is favored to conquer.

LOVELOCK IN NEW RECORD ATTEMPT

[illegible] Oxford [illegible] Jan. 15 (INS)—Jack Lovelock, Oxford [illegible] ace who [illegible] a new [illegible] the mile at Princeton [illegible] said today he hoped to better his [illegible] mark of 4:07.6 in a [illegible] track meet here tomorrow or [illegible] another meet in Montreal Thursday.

Coaches Say Mile Wasn't Run Right

New York, July 18 (INS)—Among the aftermath of Jack Lovelock's record-breaking [illegible] at Northern in which the New Zealander ran the mile in [illegible] minutes undreamed of time of [illegible] the attitude of some veteran American track coaches who [illegible] the young Oxford medical student he hadn't run the race right.

The question then arises: How fast would Jack run if he had [illegible] as the second guessers would have had him run, bearing in mind always that some of these crowbaits never saw the day when they could have run a mile in 4:30?

Jack's method of clipping nearly two seconds off the world record was to step out as fast as he could and win the race, which, if it wasn't as fast as the American coaches would have him do it, at least had the merit of being effective.

Complete Card at Wigwam Tonight

MAIN BOUT

(Best two falls in three to a possible finish; for the world's heavyweight championship.)

Ed Don George, Java, N. Y., vs Henri DeGlane, France.

SEMIFINAL

(One fall to a finish—no time limit.)

Nick Lutze, California, vs. Jumping Joe Savoldi, Notre Dame.

PRELIMINARIES

(All bouts to a finish—no time limit.)

Black Secret vs. Charley Hansen, Sweden.

Joe Malcewicz, Utica, N. Y., vs Big Russell, Newport, R. I.

Earl McCready, Oklahoma, vs. Man Mountain Dean, Georgia.

Charley Strack, Oklahoma, vs. Boris Demetroff, Rollins.

Len Macaluso, Colgate Univ., vs. Pat Reilly, Texas.

Count Zarnoff, Ukraine, vs. Joe Rojot, New York.

Casey Kazanjian, Stanford, vs. Benny Ginsberg, New York.

(First bout 8:15. Main bout at approximately 10 p. m.).

Savoldi Favored to Batter Lutze in Duel Tonight

By JACK CONWAY

Ed Don George will make a stout hearted effort to defend his world's heavyweight wrestling championship against the rugged assault of Henri DeGlane of France in their finish bout, best two falls out of three, at Braves Field tonight under the direction of Paul Bowser and the Christmas Fund of the Boston Evening American.

This h[illegible] been a [illegible] year for champ[illegible] [illegible] of sport. Jack Sharkey, heavyweight champion who was [illegible] from his throne by Primo Carnera, Tony Canzoneri, [illegible] and Barney Ross of Chicago, Alexander American League batting [illegible] champion for Lefty Grove of the American League batting [illegible] who was one of its mainstays.

The same conditions have prevailed in other branches of athletics. The champions have been [illegible] on the button.

GEORGE'S REIGN BRIEF

George has held the wrestling title since last March, when he won from DeGlane at the Garden. The Frenchman suffered a broken collar bone as George scored with the first fall. He didn't have a chance of winning after meeting with this mishap.

George gave DeGlane a return match and won on a fluke. Each wrestler had scored a fall, when a pop-eyed fan tossed a towel into the ring. DeGlane had George beaten at the time from a hammer lock and toe hold. The Frenchman believed the towel had been thrown by Freddy Moran, George's chief second. He released his hold and was [illegible] for a loop as he [illegible] toward his own corner.

George has proved he possesses the [illegible] of a real champion. He has agreed to meet the man most [illegible] experts believe has the best chance to conquer him, BOTH IN TOP CONDITION.

Ed [illegible] George's camp during the [illegible] day of his training. I found the champion in the best possible condition.

"I shall retain my championship," said Ed. "I have always been a more aggressive wrestler than DeGlane. I make openings, and then take advantage of them.

"I am not making any more mistakes. I have perfected my defense, and have not lost any of my aggressiveness. I recognize the fact DeGlane is a former champion and the outstanding challenger. But I also believe that I can conquer any wrestler in the world."

DeGlane will enter the ring weighing 220 pounds, while George is expected to scale 212 pounds.

It is expected that 20,000 persons will be gathered at Braves Field when DeGlane and George enter the ring.

The semifinal will find Jumping Joe Savoldi in action against Nick Lutze in a finish bout. One fall will decide the winner. This is the greatest semifinal ever offered New England mat fans.

Savoldi and Lutze recently engaged in a spirited 30-minute draw at the Garden. Honors were 50-50 at the close of the contest.

The Black Secret, recent conqueror of Charley Strack, will tangle up with Charley Hansen of Sweden in the main preliminary. This bout will also go to a finish and will be decided by one fall.

In another star preliminary, Man Mountain Dean will collide with the colorful Earl McCready of Oklahoma.

Panther Joe Malcewicz will [illegible] at Bob Russell in a finish go. The other four prelims will also go to a finish.

Magic Coin Picks DeGlane, Savoldi

Jack Conway's Magic Coin will shoot the works on tonight's wrestling carnival. Today it came out of a huddle and picked a winner for each of the Braves Field bouts, all of which will be to a finish. Maybe the coin is trying to show up the boxing men who have been trying to [illegible] owners of horse races at Rockingham. Here's the list of the Magic Coin:

Henri DeGlane to beat Ed Don George.

Jumping Joe Savoldi to upset Nick Lutze.

The Black Secret to down Charley Hansen.

Joe Malcewicz to tame Bob Russell.

Earl McCready to upset Man Mountain Dean.

Charley Strack to conquer Boris Demetroff.

Len Macaluso to dispose of Pat Reilly.

Count Zarnoff to beat Joe Rojot.

Casey Kazanjan to down Benny Ginsberg.

Jack Conway is playing 32 straight on each of the Magic Coin's selections.

Home Run Tally

LEADERS FOR YEAR

Foxx, Athletics....36 Klein, Phillies.... 17
Ruth, Yankees....34 Berger, Braves.... 17
Gehrig, Yankees 17

TEAM TOTALS

American	380
National	288
Total	674

Evers Holds Key to Fate of Weakened Braves

By JOE CASHMAN

Chicago, Ill., July 18—A little guy stalking far behind the scenes holds the fate of the Braves in this pennant race pretty much in the palms of his battle-scarred hands, Manager Bill McKechnie admitted to your observer today.

The [illegible] at the moment is the [illegible] weakest [illegible] in the majors, according to the baseball maxim which holds that a club is as strong as its reserve force.

[illegible] Worthington [illegible] in Boston, Al Spohrer in Pittsburgh hospital and Bobby Brown and Ed Fallenstein in [illegible] but troubled with [illegible] the Tribal pilot had only 18 players to call upon in the fourth and final battle with the Cubs this afternoon.

The infield outfield and catching departments each boast of one spare hand. Should Buck Jordan and Randy Moore be forced on the casualty list at the same time first base would have to be covered by someone who has never played the bag.

LUCK DUE TO CHANGE

Were two outfielders to be hurt the situation would be even more precarious. Thanks to McKechnie's managerial genius and plenty of smiles from Lady Luck, this alarming lack of utility men hasn't proved detrimental as yet but it's inconceivable that the Tribe can go on indefinitely keeping its head above water without a few more substitutes.

Boss Bill has realized this for some time, but has kept his mouth shut about it. Today, though, he admitted that he needed and had requested another pitcher, infielder and outfielder to be sure of staying in the race and that the all-important task of finding them already had been entrusted to the aforementioned little boy-scout, Johnny Evers.

"I put in my order for these men just before starting on this road trip," Bill revealed. "And both President Fuchs and Vice-President Adams assured me that the price, no matter how great, would not stand in the way if the material could be found. They are as anxious as I am to give Boston a championship club. The issue is now up to Evers.

RESERVES NEEDED

"We'll keep right on battling, of course, regardless of the caliber of the talent, if any, Johnny digs up but we'll have to be one of the luckiest clubs in the history of the game to finish in the money without more reserve strength. We'd have an even chance if our seven regular fielders should remain fit, but injury and illness are too common in baseball for any manager to count very strongly on having such good fortune."

Evers has been ivory hunting on the coast. At present he is scouring the plains of Texas. His eagerly-awaited report is expected any day now.

The Braves haven't fared particularly well with m[illegible] league phenoms of recent years. The majority of their costly rookies have proved [illegible]. In each of the past three seasons they uncovered one outstanding performer in the bushes, which gives Joe McKechnie's breast to the hope that still another life-saver will be found this campaign.

Wally Berger came up in '30 and his home run hitting was the one redeeming feature of the team's work that season.

EVERS FOUND STARS

The following year, Bill Urbanski entered at the halfway mark and made good from the opening day. Buck Jordan popped up from Hartford late last July and finished the race as the club's leading hitter. His punch made possible the Tribe's .500 standing for the year. Evers found Berger and Jordan.

Having dropped two of their first three games with the Cubs, the Braves must capture the final contest today to get the even break which is their goal in every road engagement.

Ben Cantwell, most [illegible] hurler in the circuit [illegible] will try to chalk up his 10th victory, which has already once eluded him. He'll earn it, if he come[illegible] through the classy Lonnie Warneke having been selected as his opponent.

Great Mat Show Is Bargain for Fans

There will be 18,000 seats at 55 cents and 10,000 seats at $1.10 at Braves Field tonight when Ed Don George defends his title as world's heavyweight wrestling champion against Henri DeGlane.

There will be thousands more seats at $1.20 and $3.30. The most brilliant wrestling show in the history of the mat game is being offered to the public at bargain prices.

KING OF MATMEN READY TO CRUSH UPRISING

Champion Ed Don George, mat king, prepares to smash Henri DeGlane, who stages a one-man throne revolution at the Tepee tonight. Don, handsome and hardy, looks every inch a ruler.

OLYMPIC 'TAKE' $1,483,535

Los Angeles, July 18 (AP)—Total gross receipts for the 1932 Olympic games here almost a year ago were fixed at $1,483,535 in the Stage of official report released today.

Admissions totaled 1,247,889 over the 16-day period from July 30 to August 14 last, a daily average of 77,973.

While no estimate of the net receipts was made, the local organizing committee announced shortly after the games that the million dollar state bond issue plus interest would be retired and the residue would go to the city and county of Los Angeles.

This residue has not been turned over to those governmental bodies but it was estimated at the time of the announcement that it would be approximately $50,000.

Track and field athletics attracted the largest crowd—427,171—with the receipts totaling $548,334.10. Swimming, gymnastics, rowing and equestrian sports followed in the order named.

6 Riders in Revere 30-Mile Paced Race

A 30-mile motor paced race in three 10-mile heats will feature the card at the Revere Cycle track tomorrow night. Six riders will take part in the affair. Al Crossley, who won the Golden Wheel at the last meeting will team up with Mike DePillippo of Italy. Johnny Gallo of Revere will team with Charley Winter of New York, and Rene Boogmans of Belgium has drawn Felix Lafenetre of Providence for a partner.

ALICE MARBLE ADVANCES IN ESSEX TOURNEY

Mr. Boston

—By JACK CONWAY—

It looks as if contracts for a ten round bout between Jack Sharkey and King Levinsky at Chicago on September 7 will be signed before the latter part of this week. Sharkey has been spending his time between Glen Hill, Hull, and the Revere horse race track. The former champion has regained his old speed and is eager to get back into the ring.

Sharkey believes that with more fights he will show to better advantage in the ring. Like most of the other headliners, Sharkey has not been active. When he defended his title against Primo Carnera, it was the first time he had been under fire in more than a year.

I understand the new Sharkey program calls for a bout in Boston. Jack has not fought in this city since he defended Arthur DeKuh at the Arena, back in 1926.

* * * *

Boxing at Lawrence

Lawrence will step back on the boxing map on Thursday night when Andy Callahan, New England welterweight and middleweight champion, clashes with Nap Proulx of Taunton. It will be the first time Callahan has shown before a home town crowd since he licked Lou Brouillard.

Proulx is a rugged, two fisted scrapper. He has never been knocked out, while many of his opponents have ended on the floor. Proulx recently won from Frankie Britt of Fall River in a bout at Westerly, R. I. It is expected that Callahan and Proulx will furnish a punching duel.

* * * *

Baer in Waiting Game

Max Baer is playing a waiting game. He does not intend to enter the ring other than against setups until he meets Primo Carnera. The Californian asserts he is the outstanding challenger for a crack at the champion, and does not intend to permit Sharkey or Schmeling to upset his plans.

Either Sharkey or Schmeling can beat Baer to the Carnera match by keeping active. If either Sharkey or Schmeling wins three or four bouts in sensational style the public is liable to forget all about Baer. It is also understood that Dan Dutch Cuppers, manager will insist that Baer take part in an eliminative tournament along with Schmeling, Sharkey and Levinsky. Daffy believes that such a series of matches will put new fire into the heavyweight division, and cause the championship match next summer to draw a large gate.

* * * *

Boom in Racing

Sports run in cycles as far as popularity is concerned. First it was baseball, then boxing, later football, then hockey. Next wrestling and now it is horse racing. The record crowds at Rockingham Park indicate that owners of other tracks are in line to make a great deal of money. Good racing and fair treatment of those who have attended the meetings have won many supporters for the game.

Other states are rapidly legalizing pari-mutuel betting. What is good for New Hampshire, Kentucky, Maryland, Illinois, and Louisiana and other states should also be good for Massachusetts. It cannot be very difficult for a treasurer of a track to accept 3% per cent of a $4,000,000 mutuel take.

Diamond Tally

AMERICAN LEAGUE

High for day—Washington, 14; Boston, 11; Cleveland, 11; Chicago, 9; Detroit, 9; New York, 8; Philadelphia, 7; St. Louis, 6.

Teams							
BOSTON	4	5	3	1	4	3	.571
Cleveland	3	6	4	4	4	3	.500
Chicago	5	6	3	1	5	4	.500
Detroit	4	6	3	1	4	4	.500
New York	3	6	5	4	3	1	.417
Philadelphia	4	4	3	0	4	3	.571
St. Louis	3	5	4	2	1	4	.467
Washington	2	5	3	2	4	0	.417

NATIONAL LEAGUE

High for day—Philadelphia, 14; Cincinnati—New York, 9.

Teams							
BOSTON	4	5	3	2	4	0	.500
Brooklyn	4	5	3	1	3	0	.500
Chicago	4	5	3	2	4	0	.500
Cincinnati	4	5	2	1	3	0	.500
New York	4	5	2	1	3	0	.500
Philadelphia	4	5	2	1	3	0	.500
St. Louis	4	5	2	1	3	0	.500
Philadelphia	4	5	2	1	3	0	.500

Petrolle to Box Van Klaveren

New York, July 18 (AP)—Tim Mara has signed Billy Petrolle and Bep Van Klaveren for a return 10-round welterweight bout in the Yankee Stadium, Aug. 23.

Their fast match, in the Polo Grounds last week, ended in a technical knockout victory for Petrolle, when hostilities were halted at the end of four rounds because of a cut over the Hollander's eye.

Wrestling Results

By The Associated Press

Garfield, N. J.—Lou MacAbee, 205, New York, defeated Sam Rauseh, 215, Oklahoma, 29:00.

London, N. J.—Ike Coleman, Chicago, defeated Dick Raines, Texas (Raines disqualified after two falls split).

Wilmington, Del.—Paul Rausch, 205, New York and Mike Mazurek, 225, New York, drew (both rounded out).

Portland, Me.—Pat Fraley, 211, Toronto, defeated Charley Strack, 234, Oklahoma (Strack disqualified after two falls split).

Portland, Me.—Abe Malowitz, 202, Utica, N. Y., defeated Nanka Zelezniak, 211, Russia (Zelezniak disqualified after two falls split).

ELIMINATES THE GOTHAM MISS, 6-1, 6-0

By JOE MOONEY

Manchester-by-the-Sea, July 18 - Play in the Essex Invitations singles tournament reached the quarter-final round today with the seeded players coming out regularly on top and five Californians included in the surviving eight.

Alice Marble, spectacular San Francisco youngster, advanced another step toward her second major Eastern tennis title in many weeks when she disposed of Florence Lehoutelier, of New York, in two sets, with the loss of but a single game in the match.

Top-seeded Carolin Babcock of Los Angeles encountered as much trouble today with the field as any nplayer in the tournament when she was forced to three sets to win over Dr. Esther Bartosh, also of Los Angeles, 6-2, 3-6, 6-1.

Miss Babcock, ranking third nationally, was her usual unbeatable self in the first and third sets, when she had no difficulty in breaking through Dr. Bartosh's service, but in the second set Miss Babcock was constantly overdriving the baselines.

Sarah Palfrey of Brookline advanced to the quarter-finals on the strength of a victory over Helen Fulton, the Winnetka, Ill., national girls' champion.

Josephine Cruikshank sunned in a routine victory over Norma Taubele of New York, 6—2, 6—3.

Bonnie Miller of Los Angeles kept the faith with the sun-kissed state by defeating Dorrance Chase of Boston in a three-set, long drawn out struggle, 4—6, 6—4, 6—4.

MISS CHASE ERRATIC

Miss Chase, who took Miss Babcock to three sets at Longwood last week, appeared well on the way to an easy victory over Miss Miller when she led, 6—4, in the first set. In the second set, however, Miss Chase went up in the air, and in the third set it was too late to overtake the Californian, who pressed all the way.

THIRD ROUND, SINGLES

Alice Marble, San Francisco, defeated Florence Lehoutellier, New York, 6—0, 6—1.

Bonnie Miller, Los Angeles, defeated Dorrance Chase, Boston, 4—6, 6—4, 6—4.

Josephine Cruickshank, Santa Ana, Cal., defeated Norma Taubele, New York, 6—2, 6—3.

Carolin Babcock, Los Angeles, defeated Dr. Esther Bartosh, Los Angeles, 6—2, 3—6, 6—1.

Alice Francis, Orange, N. J., defeated Cecelia Riegel, Philadelphia, 6—1, 6—0.

Sarah Palfrey, Brookline, defeated Helen Fulton, Winnetka, Ill., 6—2, 6—2.

Mrs. Marjorie Gladman Van Ryn, Orange, N. J., defeated Mrs. Arg Lamme, New York, 6—3, 6—3.

TOP WEIGHT FOR EQUIPOISE

Chicago, July 18 (AP)—Equipoise, C. V. Whitney's great gallopер, will have to give away ten pounds to Norman Church's Gallant Sir, if he goes to the post in the $10,000 added Arlington handicap, Saturday.

The six years five-year-old today was assessed 135 pounds by Secretary Joseph McLennan. Gallant Sir will be asked to pick up 125 pounds with his Molenaire. Plucky Play, getting in a pound lighter. Dark Secret and Larranseor are down for 118 pounds.

Inlander, the surprise winner of the Arlington classic last Saturday, is at 108 pounds, while Golden Wave, which finished second in the three-year-old feature, will carry 116.

Gusto, victor in the 1932 classic, is down for 117, and Pollydorus, which won a handicap feat affair at one mile, will carry 111 pounds.

Mahan, Nies Take Amateur-Pro Prize

Andover, July 18—Tom Mahan and John Nies, of the United Shoe Golf Club, turned in a 136 gross, 128 net to win the best gross prize in the amateur-pro golf tournament at the Andover Country Club here. Tom Howe and Charlie Howe, of Wellesley, took the best net on their 130 gross and 132 net.

Newport Boy Cards 70 in Title Golf

Providence, July 18—Bill Mathers shot a 70 two under par to become medalist in the qualifying round for the State junior championship at Metacomet.

TENNIS COURT'S TOO SHORT FOR ELEO'S STRIDE

The famous limbs that carried Miss Eleonora Sears on record setting hikes from Boston to Providence and Worcester weren't enough to carry her through the first round in the Essex Invitation singles at Manchester. Boston's famed sports woman bowed before the sharpshooting strokes of Mrs. Ary K. Lamme, 6—1, 6—2. Here's Eleo going all out in her match.

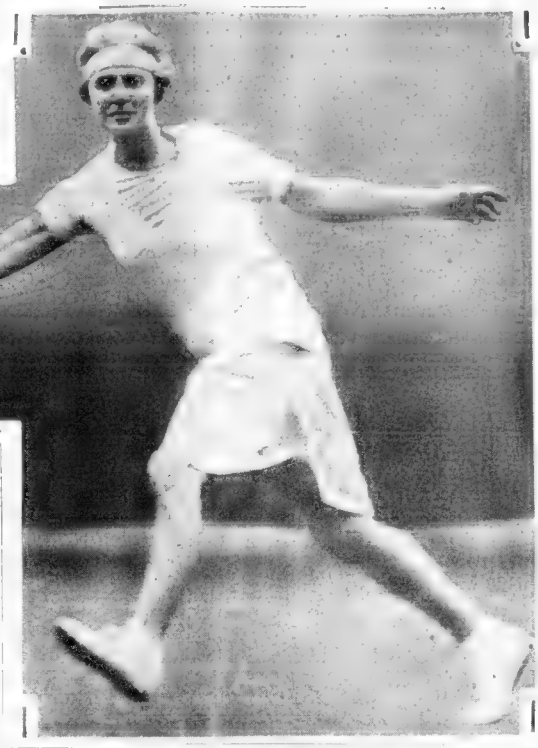

WINSTON STOPS HEUSER IN 12TH

West Springfield, July 18—Unknown Winston, Hartford heavyweight, scored a standout victory here when he conquered Adolph Heuser of Boston, on a technical knockout in the 12th and final round of an N. E. heavy crown battle.

Winston's power was too much for the Boston ringman, who showed more boxing ability than his foe for most times went Heuser to the canvas during the battle, and he was helpless on the ropes when the referee stopped the affair.

A right to the head put Heuser down early in the 12th. The German took account of eight, He was hurled to the ropes with a right and the referee halted the bout after 1:06 of the round

FEATURE RACES FOR SHRINERS

By SAM COHEN

Rockingham Park, Salem, N. H., July 18—Every race a feature race. That is the line-up for Shrine Day which will be observed here tomorrow with a brilliant arrangement of seven races in honor of the various orders in this famous organization.

With 7500 Shriners expected as well as the usual Wednesday crowd of around 15,000 the looms as the outstanding day in the sensational first turf meeting here. Secretary Tom Munroe has again done himself and the patronage of the track justice in presenting a card of races for today that is without an equal in any part of the country, as far as matching is concerned.

The program includes races for: The Cairo Temple and Mount Sinai," "The Aleppo and Kora Temples," "The Pyramid and Sphinx Temples," The Aleppo Temple, The Palestine and Medina Temples," "The Betkash Temple" and then a giant feature called the Shrine Handicap.

The Shrine Handicap has attracted such great performers here as Fredrick Schmeling, Sobieha, My Purchase, General A, Kakapo and Sea Fox.

This is a race where any horse in the field is capable of winning but General A and Fredrick are expected to stage the major struggle for the big purse of $1000

Leading Hitters

NATIONAL LEAGUE

Player and club	G	AB	R	H	Pct.
Klein, Phila.	84	341	57	124	.364
Davis, Phila.	84	330	50	120	.364
Fullis, Phila.	84	370	67	125	.338
Terry, New York	86	334	77	89	.338
Vaughan, Pittsburgh	83	318	66	102	.334

Leader a year ago today, P. Waner, Pittsburgh, .368.

AMERICAN LEAGUE

Player and Club	G	AB	R	H	Pct.
Foxx, Phila.	81	307	70	115	.374
Simmons, Chicago	84	353	81	129	.365
Combs, Wash.	83	329	81	120	.365
Manush, Wash.	84	374	69	131	.350
DiMAGGIO, Boston	86	336	87	96	.343

Leader a year ago today, Foxx, Phila., .375.

MONDAY'S STARS

By The Associated Press

Bill Swift and Steve Swetonic, Pirates—stopped Dodgers with hits as Pirates won double header.

Perry, Shoulder Healed, Off to Face U. S. Cup Team

London, July 18 (AP)—Fred Perry, England's No. 1 star and chief singles hope in the inter-zone Davis Cup tennis matches this week with the United States, left for Paris today to join his teammates, confident he had recovered from the effects of a "torn" shoulder muscle.

Perry's injury developed in the matches with Australia last week when he figured in two British victories and has since been undergoing treatment. A surgeon pronounced him perfectly fit, and Perry, before leaving London added:

"My shoulder now is quite sound. I intend to start practice as soon as I reach Paris."

The British hopes are pinned largely on Perry, who is not only the singles ace of the team but the doubles partner of George Patrick Hughes.

It is considered possible that H. G. N. Lee will substitute for Perry in the doubles, if it develops the latter's shoulder cannot stand the strain of three consecutive days of competition.

Rockingham Selections, Entries for Wednesday

Rockingham Park, July 18—Official entries for Wednesday, July 19, 25th day.

FIRST RACE—Maiden two-year-olds, five and one-half furlongs, purse $600, "The Cairo Temple and Mount Sinai Race."

Lowland	115	Sonnet
Her Critic	115	Bonny Tom
Turret	118	Ruby Join
Regal Tess	112	Edie
Miss Donovan	115	Josia Teacher
Sandpiper	115	Sea Fox
Indianola	118	Texas Tommy

SECOND RACE—Three-year-olds and up, claiming, five and one-half furlongs, purse $500, The Sahara Temple and Kora Temple purse.

Most Always	x115	Minuteline
Bryn Alwyn	x106	The Stork
Babco	x1109	Grand Rox
Bo Peep	116	Trimping
Golden Effort	105	Scotch Belle
Zombie	116	Golden Effort

THIRD RACE—Three-year-olds and claiming, five and one-half furlongs, purse $500, "The Pyramid Temple and Sphinx Temple Purse."

Pro-continual	111	Dixon Prince
Mineral	111	Nonan
Reveal Maid	x108	Sonnette
Harks	x105	Nuhat
Redcliffe	116	Don Carlos
Bright Pattern	105	Flag of Freshwaters

FOURTH RACE—Three-year-olds and up, claiming, six furlongs, purse $1000, "The Shrine Handicap."

Fredericks	112	General A
Skeptions	94	Kakapo
Sobieha	108	Sea Fox
My Purchase	96	

FIFTH RACE—Three-year-olds and up, claiming, one mile, purse $700, "The Aleppo Temple Purse."

Paddock	x1108	Dunrock
Dunspur	112	Nealon Boy
Redbyron	112	Brandon Prince
Blackrock	113	Gaiter
Sursita	x108	Dene Lor
Lucky Bild	x108	The Doctor

SIXTH RACE—Three-year-olds and up, claiming, one mile, purse $600, "The Palestine Temple and Medina Temple purse."

Dark Fey	x97	Sonny Tom
Grecian	102	Cross Road
McDonald H	110	Just Remember
True John	108	Green
Thaten	x105	Forest Faun

SEVENTH RACE—Four-year-olds and up, claiming, one mile and one-quarter, purse $800, "The Betkash Temple Purse."

Curlin	112	Knowlton
Airship	x113	Bellaire
Indian	112	Zombia
Silver Scepter	x1105	Tazewell

EIGHTH RACE—Three-year-olds and up, claiming, one mile and one-quarter, purse $800, "The Sahara Temple and Kora Temple Purse."

Most Always	x105	Minuteline
Bryn Alwyn	x106	The Stork
Babco	x1109	Grand Rox
Bo Peep	116	Trimping
Golden Effort	105	Scotch Belle
Zombie	116	Golden Effort

BEST—Golden Effort.

RAILBIRD

1—Indianole, War Letter, Justa Teacher.
2—Baboo, Golden Effort, Grand Rox.
3—Ebony Princess, Eternal Maid, Nuhat.
4—General A., Frederick, My Purchase.
5—Caterer, Paddock, Done For.
6—McDonald H., Gracias, True John.
7—Knowlton, Parties, Silver Scepter.

BEST—Caterer.

SAM COHEN

1—Justa Teacher, Baby John, War Letter.
2—Golden Effort, Royal Past, Rox.
3—Nuhat, Ebony Princess, Redcliffe.
4—General A, Frederick, Solwilia.
5—The Doctor, Done For, Nealon Kay.
6—Just Remember, McDonald H, Sunny Tom.
7—Tazewell, Garlic, Knowlton.

BEST—General A.

TAP'S TIPS

Bouts Last Night

By The Associated Press

Pittsburgh—Al Gavilan, Chile, outpointed Jack Portell, Pittsburgh (12).

West Springfield, Mass.—Unknown Winston, Hartford, Conn., stopped Adolph Heuser, Germany (12).

TERRE HAUTE, Ind.—Sammy "Slugger" Slaughter, Terre Haute, outpointed Billy Williams, Chicago (10); Roy Mitchell, Cedarville, Ill., knocked out Andy Bissell, New York City (2); Santos Delgado, Dallas, Tex., outpointed Ed Garfield Rice, Evansville (10).

World's Pro Sculling King Sails for Canada July 29

London, July 18 (AP)—The world's professional sculling champion, Ted Phelps, sails for Canada July 29 to meet H. H. Pearce, the famous Australian and two-time Olympic sculling champion, in a three-mile match race for the world title on Lake Ontario September 3.

Phelps will be accompanied by his brother, Eric, and the German amateur oarsman, George Von Opel.

Phelps captured the world championship, two years ago, from Bert Parry, winning decisively over a course of four and a half miles on the Thames river.

The Phelps-Pearce race will precede the sculling features of the Canadian national exhibition, expected to attract a crowd of perhaps 150,000, and already has received memories of the "rowing eight" when Ned Hanlan was world champion and Charles (Pop) Courtney one of his rivals.

Ruth Carrying Yanks in Pennant Drive

By DAVIS J. WALSH

New York, July 18 (INS)—At the risk of [illegible] will be a story about a Yankee ru[illegible] of Ruth. Not a new story, but news about himself, who is 39, bordering on [illegible] a male Duenna.

They said at the start of the season that it was only a question of time as to how long the ball club could afford to carry him.

I said it myself, not wishing to be late with the exclusive announcement I was [illegible] guess on this question. [illegible] write 37 times, but [illegible] carrying the ball club.

Just where and how far, nobody is quite prepared to say at this time. All they know is that ten days ago the New York Yankees had gone all the way [illegible] and [illegible] in first to [illegible] apparently were through.

But Mr. Ruth, who had been through all along and was the [illegible] of first baseman [illegible] line, suddenly began to show [illegible] it was that strength [illegible] sure he had gone back.

He went all the way back [illegible] fact, to 1927, his greatest year, [illegible] hit three home runs in a [illegible] header of July 9. He hit two [illegible] in a single game of July 18. In [illegible] he drove in 12 runs in a little [illegible] than a week of play, although [illegible] forced out of one game owing to [illegible] the fact that he plunged violently into a field box after a fly ball.

This was all very splendid [illegible] kept that that night Mr. Ruth [illegible] to be plucked and curried for [illegible] creic. In fact, all he could do [illegible] next day was hit two home runs [illegible] with the result that the Yankees and Senators finished the week end in a dead heat and those who were reading the Yankees out of the pennant are now equally certain that they'll come on in the stretch.

"The checks are down now [illegible] they say, meaning that from here on in, the Yankees will be playing [illegible] on the basis of winner-take-all. It seems to be the prevailing impression that they are the pennant ball club, although I wouldn't know about that.

One thing I do know is that Mr. Ruth is a very game ball player who might have bordered into retirement before the end of the present season if the doddering Yankees hadn't presented a problem that challenged his flair for the spectacular.

I might add that one thing I suspect is that Mr. Ruth will never be wholly content as long as he can dramatize himself.

MISS VAN WIE IN COMEBACK

Big Rapids, Mich., July 18 (INS)—[illegible] national golf champion, has begun preparations for the defense of her title in Chicago next month.

Miss Van Wie has been here the [illegible] daily, and tomorrow will leave for New York to receive instructions from Bobby Jones.

[illegible]

"After being away from the game so long, I am more keen than ever to play. It removes the hazard of [illegible] before the national tourney," he said. "Rather than a handicap I feel the forced vacation has been good for me, and I may decide to take one every year."

Miss Van Wie is hopeful of repeating her success of last year in the national.

While she has been in Big Rapids, Virginia has played several matches with her uncle, H. J. [illegible], the first set of games when she was 3 years old. He also gave her instructions in their use.

FIELD'S ECLAIR WINS OAKS

Leicester, England, July 18 (AP)—Mrs. Reginald Field's [illegible] won the Leicestershire Oaks [illegible] the quarter run over [illegible] Sterling, from Aga Khan's Parsan and seven others.

U. S. Seniors Trail in British Golf

Sandwich, Eng., July 18 (AP)—Great Britain today won the Lord Derby Cup in competition with the [illegible] of the United States [illegible] the British team secured 18 points [illegible].

The [illegible] opened [illegible] days [illegible] matches with Canada and won nine from the United States with three halved. The United States won nine singles from Canada, halved two and lost one.

Jackson Undergoes Operation on Knee

St. Louis, July 18—Travis Jackson, Giant's shortstop, was resting comfortably after [illegible] knee operation at St. John's Hospital here.

League Leaders

By The Associated Press
(Including Yesterday's Games)

NATIONAL LEAGUE

BATTING—Klein, Phillies, .364; Davis, Phillies, .353.

RUNS—Martin, Cardinals, 66; P. Waner, Pirates, 58.

RUNS BATTED IN—Klein, Phillies, 78; Vaughan, Pirates, 67.

HITS—Fullis, Phillies, 125; Klein, Phillies, 124.

DOUBLES—Klein, Phillies, 28; P. Waner, Pirates, 24.

TRIPLES—Vaughan, Pirates, 12; P. Waner, Pirates, 10.

HOME RUNS—Klein, Phillies, and Berger, Braves, 9.

STOLEN BASES—Martin, Cardinals, 13; Davis, Phillies, 12.

PITCHING—Lindsey, Cubs, 7; Carleton, Braves, 6.

AMERICAN LEAGUE

[illegible] from yesterday

Simmons Picks Yanks for Flag

New York, [illegible] Al Simmons, White Sox outfielder, [illegible] National League [illegible]

"The Yanks have the best team in the league," the clouting Sox outfielder declared "If they don't repeat they will have only themselves to blame. They dislike the spectators so heartily that they've been pressing themselves out of [illegible] games with them."

MASCIOCCHI 4TH IN AGE EVENT

By GEORGE W. GRIMM

[illegible]

Francis Rockabrun	Holds on one
William T. Murphy	[illegible]
Jimmie Rice	[illegible]
Johnny Andrisano	[illegible]
Angelo Lonegan	[illegible]
Hon. Stuart F. Cogswell	[illegible]
Joseph Dick, [illegible]	[illegible]
John Mahoney	[illegible]
J. J. Shea	[illegible]
[illegible]	[illegible]
[illegible]	[illegible]
[illegible]

EASTERN AND PLEON CREWS GAIN CUP FINALS

MARION LEESON, GEORGE POOR WIN AGAIN

By J. B. SCHRIEFFLESSER

Marblehead, ... more preliminaries sailed the ... Yacht Club and ... Club assured the ... in the finals by ...

MISS LEESON PROTESTS

Corinthian w... Eastern. Nahan... finished th... position is ... by Capt. Ber... Corinthian.

Second boat ... was Conomo Point and Ma... the seal.

This ... in elimination ... on a ... had a ... result ... of the ...

The ... of the ... the ... headed by ... Eastern Yacht ...

FINALS START TOMORROW

The ... sea ... the ... the ... race ... the ... the New ... pion ship ... Pantages ...

Her ... was ... par ... being ... count ... Cup ... semi-finals ... achievement ...

Oth... one ... pal on the ... was ... 200 ...

She and four ... punts ... race were ... misjudged ... 38-year ... pleach on the ...

The ... chance to ... though ... had a ...

The third w...

Out—
Men's par 5 5 4 4 4 4 4 4 5—37
Miss Hicks 5 5 5 5 4 5 4 5 5—42

In—
Men's par 4 4 4 4 5 4 4 5 5—39
Miss Hicks 5 5 5 5 4 5 4 5 5—42

HELEN HICKS EQUALS PAR

Pinehurst, N... AP ... Playing with ... round of golf ... Miss Helen H... Hunter, Chi... champion ... race for the ... the New York ... pion ship ... Pantages ...

Her ... was ... par ... being ... count ... Cup ... semi-finals ... achievement ...

Oth... one ... pal on the ... was ... 200 ...

She and four ... punts ... race were ... misjudged ... 38-year ... pleach on the ...

The ... chance to ... though ... had a ...

The third w...

Out—
Men's par 5 5 4 4 4 4 4 4 5—37
Miss Hicks 5 5 5 5 4 5 4 5 5—42

In—
Men's par 4 4 4 4 5 4 4 5 5—39
Miss Hicks 5 5 5 5 4 5 4 5 5—42

Bucs Make 32 Hits to Win Twin Bill

... Dodgers ... swept a ... Dodgers ... ball game ... here by ... 11 to ... Pie Traynor ... strom led the ...

Arlington Mutuels

For Monday, July 17:
Three Races $11.62
Five Races $161.85
Seven Races $250.36

SERVICE EXAM

...

NAIAD'S GRACE AND TORPEDO'S SPEED

Leasing her mark in a whirl of smoke white water, Eleanor Holm, Olympic champion, starts a test run as she trains to lower her own world's backstroke record. Eleanor competes in the national championships at New York, July 20. What with making a name for herself on the silver screen, and retaining her place as the foremost woman swimmer in the world, the Holm girl hasn't much time for household duties. But there's more ways than one, as she shows here, to make water boil.

Field and Stream

By GEORGE UNDERWOOD

... otter ... and yet no blooded bird dog ... H... not point or freeze, but ... a ... pheasant, quail or partridge.

... Trout Tag Plan O. K.

Here in Massachusetts ... The men can pursue the speckled ... another month. The ... is ... lived in Connecticut. That ... state's tag system proved surprising ... out of 16,000 ... trout ... have been ... reported by the ... system. Next ... other ... per ... will be ... tagged and ... released.

Mackerel Missing

Dave Lang, Oscar Smith and Walt Adams of Georgetown tried for mackerel in the Patuxet River Sunday, but found them absent. Last year mackerel abounded in the stream in the middle of June. Old timers on the Patuxet River fishermen ... and expect ... back ... the first ... August this year.

Bass hook ... mackerel on ...

Good old Dennis Shea, Hampshire County Adonis, who covers more territory than any warden in the state, is back on the job after an automobile accident ... Pete ... here take notice.

BASEBALL

American League

	Won	Lost	Pct.
Washington	53	36	.596
New York	51	36	.586
Philadelphia	50	38	.568
Chicago	47	41	.534
Detroit	43	43	.500
Cleveland	39	47	.453
Boston	34	52	.395
St. Louis	32	57	.360

GAMES TODAY
Cleveland at Boston—3 p. m.
Chicago at New York.
St. Louis at Washington.
Detroit at Philadelphia.

AMERICAN LEAGUE
Detroit at Philadelphia—postponed—wet grounds.

(Only games scheduled.)

National League

	Won	Lost	Pct.
New York	56	34	.622
Chicago	48	39	.552
Pittsburgh	45	38	.542
St. Louis	44	41	.518
Boston	43	43	.500
Brooklyn	38	45	.458
Philadelphia	37	47	.440
Cincinnati	36	50	.419

GAMES TODAY
Boston at Chicago.
New York at Cincinnati.
Philadelphia at St. Louis.
Brooklyn at Pittsburgh.

At Pittsburgh (First Game) R H E
Brooklyn ... 1 0 0 0 0 0 0 0 0—1 7 2
Pittsburgh ... 0 0 0 0 1 0 0 5 x—6 11 0

At Pittsburgh (Second Game) R H E
Brooklyn ... 0 0 0 0 0 0 0 0 0—0 7 0
Pittsburgh ... 1 0 1 0 4 1 0 0 x—7 14 0

(Only games scheduled.)

BAER, WIFE ARE RECONCILED

...

AVOID BALDNESS

WHEN you ... you ... proud of ... are you embarrassed ... are becoming bald? ... care the embarrassment ... new consulting ... expert at once. He will ... 17 year proved Thomas ... to end your dandruff ... ing hair, and to promote ... growth for you on the ... bald spots.

Why tempt baldness by ... ing your scalp any longer? ... to the nearest Thomas office ... for a FREE Scalp examination ... private) and learn for ... how quickly, pleasantly ... tively Thomas treatment ... your scalp worries.

THE THOMAS
World's Leading Hair and Scalp Specialists—Forty-five Offices
453 WASHINGTON ST. Dexter Bldg.
OPPOSITE JORDAN MARSH CO.
Hours 10 A. M. to 6 P. M. Saturday to 8 P. M.
Send for Free Booklet on the Care of the Hair and Scalp

PILOT'S SPIRIT GREAT ASSET TO RED HOSE

By DAVID E. EGAN

... professional sports—I mean baseball—was resumed at Fenway Park this afternoon, when the ... had ... opposed the Cleveland club once more.

The Red Sox are like the girl with the curl. When they're good, they're very good, but when ... outfield ... bodies.

But regardless of that, they hap-

MARTY CHALLENGED AS

... Marty ... the tossed of ... started past the Athletics ... the Red Sox ...

"Listen," he said, or it sounded like that, "I can lick anyone on that bench. And, yes, Grove, I can lick you in particular. Meet me after the game, you big thug and so on."

Why ... to ask ... Marty ... one of the gentlest ... the national game ... pugnacity in several ...

PILOT NO SQUAWKER

Yes, I think that the ... A. A. if I continue with ... stories about Marty, but the Athletics' manager must be ... remarked.

"I'll put up a screech for you," I said, when they were sending out daily stories that a new manager was to be hired for the Sox.

"No," he said, "I never squawked in my life. I think that Mr. Yawkey and Eddie Collins are fine men. If they don't think that I'm doing a good job, it's their duty to fire me. You're hired by the American as a writer, and you're supposed to put out good stuff. I'm hired as manager of a ball club, and I'm supposed to make good. I'll not squawk, and I don't want you to squawk for me."

A ... one ... you're a ... percent ... one of that ... type.

... Speed Jelley has taken to ... the ... ball ... He started ... in the ... innings ... a ... and ... the ... Jelley ... McMullan ... go ... If he ... he'll ... ... ball ... ... Jelley ... ...

LATEST MARKETS
STATE ST. COMMENT STOCKS AND BONDS
COMMODITY EXCHANGES

BOSTON AMERICAN
NEW ENGLAND'S GREATEST EVENING NEWSPAPER
TUESDAY, JULY

BUSINESS NEWS
LEWIS HANEY B. C. FORBES FRANK H. MELOON
SPECTATOR'S COMMENT

FORBES WARNS DICTATORS IN BUSINESS

Depression Showed Signs of Lifting Before Dictatorship

By B. C. FORBES

Recovery in trade, employment, investment is going on in spite of the worse world.

Wasn't a shred of evidence.

Our people want dictatorship. They seem to prefer the total confusion and bewilderment [illegible] Why have we allowed ourselves to be driven [illegible] Why should we [illegible] refer to [illegible] the big moving [illegible] in the right direction, rather [illegible] to [illegible] hidden?

Extraordinary abnormal artificial stimulation may have been necessary to expedite economic recovery, but the price has already become [illegible] additional [illegible] should be withheld [illegible]

Some are hailing the end of the depression as [illegible]

My humble opinion is that [illegible] pressing had about spent itself before dictators appeared on the scene. Start itself [illegible] country but [illegible]

Let us accord all praise [illegible] Franklin Roosevelt for his swift, dynamic, effective action the moment he entered the White House. Let us recognize unqualifiedly [illegible] he wrought [illegible] areas in transforming the psychology of the

B. C. Forbes

Now, however, could one have a drastically changed [illegible] President and his advisers [illegible] should seriously ponder whether the time has not come for them to reduce [illegible] the amount of oxygen they have been pumping into the economic patient.

The [illegible] and it is by no means wholly political blown in by no means wholly [illegible] by no means wholly [illegible]

[illegible] we [illegible] to [illegible] not produce [illegible] [illegible] the speeding of employment [illegible] [illegible] a sensible working basis.

Banking of trade [illegible] [illegible] to the raising of [illegible] [illegible] to make possible [illegible] [illegible] tent wages and [illegible] [illegible] capital is laudable.

Providing employment by [illegible] possible public expenditures [illegible] Lousy.

But [illegible] view of the extent of the rebound in wheat, cotton and other basic commodities, the tremendous increases [illegible] [illegible] and piling [illegible] [illegible] like the form of a gigantic experiment of dubious [illegible]

Booms can be pushed too far too [illegible]

[illegible]

Dividend Larger on General Foods

A quarterly dividend of 45 cents on the common stock of General Foods Corporation, payable August 15 to stock of record August 1, was announced today. Three months ago the company disbursed 40 cents on the common stock, following three quarterly dividends of 30 cents each.

Chevrolet Adding Over 7000 Workers

Between 7000 and 8000 men will be added to the payrolls of Chevrolet Motor Co. by August 1 as a result of changes made in preparation for the automobile industry's code which is being drafted. Approximately one half of the additional men have already been hired.

State St. Waiting for Rail Issues to Join Advance

By HUGH E. BRADSHAW

State St. is finding a ball [illegible] new enthusiasm over [illegible] [illegible] [illegible]

STOCKS SHOW FIRM TONE NEAR CLOSE

NEW YORK STOCKS — NET CHANGES

Yesterday's Sales 6,386,570
Week ago 5,231,660
Year ago 612,760

1933 to date 409,304,337
1932 to date 185,401,609
1931 to date 210,686,581

Sales to 11 a. m. approximated 1,810,000 shares.

Sales to noon (estimated) 2,910,000 shares.

Sales to 1 p. m. approximated 4,000,000 shares.

Sales at 2 p. m. approximated 5,170,000 shares.

Silk Gray Goods Are Marked Higher

Pepperell Raises Price for Products

Pepperell Manufacturing Co. announced prices on cotton broadcloth sheets and pillowcases, returning these goods to the prices which were in effect from May 15 to Sept. 1, 1931. The company also announced an advance of 10 per cent in the prices of Pepperell sheets, 10 per cent in the prices of Pepperell pillowcases, 10 per cent in the prices of Pepperell muslin and 10 per cent in the prices of Pepperell percale.

SUPER-COUNCIL TO DIRECT ALL BUSINESS

By LEWIS HANEY
Professor of Economics New York University

New York, July 18—The outstanding developments of the past week have come in the mixed fields of politics and economics. And very much mixed up are these two fields nowadays.

Beginning at the top, there was the formation of a new council to co-ordinate all the industrial and agricultural control activities of the government. This council we now have an unofficial sort of super-council set up to direct the policies of the "new deal," which takes us another step along the road to centralization in our economic life.

* * *

All the same, the policy of subjecting all industries to "codes" made real headway. The chief industries, under pressure, finally submitted an agreement said to have been reached by 90 per cent of the industry. As in other cases, the steel "code" covers minimum wages, maximum working hours, "unfair" competitive methods, and the fixing of "fair" base prices.

The administration has applied the code of the cotton textile industry to the silk and rayon industries, apparently with more or less consent of the latter.

An order has also been promulgated prohibiting the transportation across state lines of petroleum produced in excess of the legal restrictions imposed by various states.

* * *

In agriculture, the big event was the announcement that the government had succeeded in inducing cotton farmers to destroy their crop on some 9,000,000 acres. In return, the government is to distribute over $100,000,000 among the growers. This sum is to be raised by putting a tax of 4½ cents per pound on the manufacturing of cotton and stocks of cotton manufactures.

How much of this tax will come out of the consumer and how much actual cotton the farmers will destroy, remain to be seen.

* * *

One of the developments which is potentially most far-reaching, is the Farm Credit Administration's plan to extend the government's big program of "public works." The President announced that the sum of $400,000,000 would be used, and over $100,000,000 has already been authorized.

Judged by the English experience, the latter sum may "give" employment to some 400,000 men directly and perhaps to 4000 others indirectly in producing materials and transportation.

Post offices, warships, river improvements, crop advances, etc., appear to be immediately contemplated. Some of the funds are apparently to go to carrying on government projects previously have been dropped under the economy program. Some of the government employees who have been discharged will doubtless be employed on the "public works."

United Air Lines' Traffic Is Larger, Helped by Fair

Summer traffic, new equipment, more frequent schedules and considerable travel to the World's Fair at Chicago are reflected in United Air Lines' report showing that it carried 13,170 revenue passengers in June, contrasted with 8392 in May, a gain of 33 per cent.

Nearly half, or 6024 passengers, were carried on its New York-Toledo-Cleveland-Chicago division, and 3685 were carried between points on its Chicago-Pacific Coast route, and the balance on its Chicago-Dallas and Seattle-San Diego lines.

There were 4167 more passengers carried last month than in June of last year. For the second consecutive month, air mail poundage increased, the figure being 275,581 pounds in June, contrasted with 254,228 pounds in May. The company flew 1,171,681 miles in June.

The company reports it now has 42 of the new, type, three-minute-a-minute Boeing multi-motored planes in service, and is taking delivery of the balance in the order of 60 at the rate of 12 a month.

SALE OF SHOES IS IMPROVED

In a statement issued by President Ward Melville of Melville Shoe Corp., whose 505 John Ward, Rival and Thom McAn stores constitute one of the largest strictly retail shoe organizations in the country, it was pointed out that retail prices in these stores are approximately 12 per cent under the prices obtaining in 1932. For the first 16 weeks of 1933 sales of the three 15.00 per pair shoes were 18.00 per cent behind the like 1932 period. In the ensuing eight weeks there was a gradual improvement and in the four weeks ending July 8 this new upward trend was so pronounced that sales were running on an adjusted seasonal basis approximately 30 per cent ahead of the trend earlier in the year.

Interlake Iron's Report Is in Red

Interlake Iron Corp. reports for quarter ended June 30 net loss of $282,848 after charges, against net loss of $211,562 in preceding quarter, and net loss of $574,732 a year before. For six months ended June 30, 1933, net loss was $494,410 after charges against net loss of $966,229 a year before.

Advance for Towels

A price advance amounting to 23 per cent will be put into effect immediately on towels by leading mills and selling houses.

Boston Curb

	High	Low	Last
25 Cactyne Corp . .	4	4	4
300 Chief Consol . .	77c	77c	77c
100 Consol Companies 1st	15½	15½	15½
500 Ohio Copper Co. 40c	38c	38c	38c
200 Silver Dyke Min 6c	6c	6c	6c
100 Sun Ray Mines . .	26c	26c	26c
100 Un Verde Ext. . .	47c	47c	47c
300 Yukon Gold Co. .	58c	58c	58c

LABOR TO GET BULK IN PUBLIC WORKS OUTLAY

Washington, July 18 (U.S.)—Labor will receive from 50 to 90 per cent of each dollar to be spent by the 13,700,000,000 public works program, government officials said today.

They also estimate that the workers will receive in the form of wages 45 per cent of the money which is to be spent directly or indirectly on the naval construction program for which allotment of $238,000,000 already has been made.

Labor's share in the dollar spent on construction of public buildings also is large, but because of the higher costs of materials entering into the projects, labor will receive a smaller percentage of money spent on this type of construction work.

All lines of construction work are considered by federal officials as valuable aids to employment, but none is regarded as so desirable as a means of providing widespread employment than the highway construction project.

The Chesapeake & Ohio Railway Co. has been authorized by the Interstate Commerce Commission to acquire and operate directly 143 miles of Kanawha line coal railroads of seven subsidiary companies located in West Virginia and Kentucky.

Seat on Exchange Sells at $230,000

New York, July 18—Arrangements have been made for sale of a New York Stock Exchange seat at $230,000, unchanged from previous transaction.

Motoring Rise Helps Jump Rubber Prices

The myriad motorist, once more seeking the open highway, is a major reason for the recent upsurge in the price of crude rubber which has carried current prices to over three times the quotation at the beginning of the year, specialist in this commodity said today.

In order to get an accurate snapshot of the reasons for the present situation, however, the popularity of "land cruising" must be read in conjunction with the unique statistical position of the rubber industry.

To these forces are attributed the steady advance in the price of spot rubber from 3.15 cents per pound on January 1 to 9.80 cents at the present time. A marked increase in consumption due to the larger output of automobiles; the possibility of a plan for restricted output by Dutch and British producers; the fall of the dollar in terms of the Dutch guilder to the pound sterling; and better business conditions.

The picture, as sketched by Economic Statistics, Inc., is that automotive production has advanced 96 per cent since March, consumption of crude rubber is up 18½ per cent, domestic imports gained 10.3 per cent, while stocks on hand decreased 14.1 per cent.

America's consumption of rubber in May was 41,000 tons available—amounted to 44,580 tons, the largest since May, 1921. England's consumption was only one-sixth of this figure.

The rubber producer's activity largely depends upon that part of the populace which moves about on rubber tires, as shown by the fact that 69 per cent of crude rubber, on the average, goes into the manufacture of tires and tubes.

The United States—world's largest consumer—is mainly dependent upon the eastern producers for its crude rubber. Higher prices here have naturally resulted in heavier exports from those countries. As of the first of July, crude rubber afloat, bound for American ports, amounted to 63,695 tons, as compared with 45,242 tons in the preceding month.

Stocks of crude rubber in the United States at the end of June, 1933, stood at 348,000 tons, as compared with 371,000 tons on the corresponding date a year ago.

STEEL PLANT TO EXPAND

Youngstown Sheet & Tube Co. will enter the sixty steel business within a few months, calling for increased steel capacity at plants in the Chicago district. Sheet & Tube is the second largest pipe producer in the world and the fourth largest steel producer in this country. Recently it has diversified and increased its ranges in some flat-rolled products. The move to enter the sixty field is a further step in this expansion program.

Silver Up in London

London, July 18 (AP)—Bar silver firm, 19 pence or 38½ d.

Boston Bank Stocks

	Bid	Asked	Prev. close
First Nat	32	34	32
Merch Nat	275		275
Nat Rockland	60	62	60
Second Bank	21½	24½	24½
Second Nat	35		35
U S Trust	7½	9½	7½

New York Curb

	High	Low	Last
European El A . . .	2½	2½	2½
Euro El dbr rts . . .	1¼	1¼	1¼
Evans Wallo'r . . .	1	1	1
Fairchild Av A . . .	6¾	6	6
Falcon Lead			
Ferro Enamel	13¾	13	13¾
Financial Corp . . .	4¼	4	4¼
Fisk Rubber—new . .	9¾	8¾	8¾
Fla P & L 5¼ pf . . .	24¾	24¾	24¾
Ford Motor Ltd . . .	6¾	6¾	6¾
Ford of Can A . . .	19¾	18¾	18¾
Ford of Can B . . .	25	25	25
Foremost Dairy . .	1	1	1
Gen Alloys	2¾	2¾	2¾
Gen Aviation	10¾	9¾	10
Gen Pub Ser	5¾	5¾	5¾
Gen Rayon A	4½	4	4¾
Gen Tire & Rub . . .	140	126¾	131
Ger P & P Inv . . .	6¾	6¾	6¾
Glen Alden Coal . . .	23½	22¾	23
Godchaux B	15	13½	13½
Gold Seal Elec . . .			
Goldfield Cons . . .	¾	3-16	3-16
Gorham Mfg Vtc . .	25¾	24	24
Graf Zep Ben	24	23	23
Gt A&P Tea nv . . .	171	168	168
Greyhound Corp . .	1	1	1
Gulf Oil of Pa . . .	69½	67½	67½
Guardian Invest . .	1	1	1
Gulf Oil	60¾	60	60¾
Hartford Cons . . .	6	6	6
Heela Mining	7¾	7¾	7¾
Helena Rubinstein .	1¾	1¾	1¾
Hollander Bros . . .	3	3	3
Hollinger Mines . .	10¾	10	10
Horn & Hardart . . .	24¾	24¾	24¾
Humble Oil & Ref . .	12¾	11¾	11¾
Humble Oil	65¾	64	64
Hygrade Food . . .	8	7¾	8
Int Pow Sec A 56 pf	28	28	28
Imper Oil Can Reg	15	15	15
Imperial Oil Can . .	15¼	14¾	15¼
Int Min Corp	11¾	11	11¾
Int Hyd El Sys pf .	25	25¼	25¼
Int Min Wts	4	3¾	3¾
Int Petr	18¾	18¾	18¾
Inter Prods	3	3	3
Int Utilities B . . .	3	3	3
Int Util war new . .	¾	¾	¾
Int Equities cv pf .	1¾	1¾	1¾
Investors Equity . .	21½	21¼	21½
Irving Air Ch . . .	6¾	6¾	6¾
Italian Sup den sts .			
Jones & Laugh Stl .	72	68	70
Kirby Petrol	3¾	3½	3¾
Klein D'y Stores . .	12¾	12¾	12¾
Krueger Brew Co . .	20¾	20¼	20¾
Lake Shore Mines .	43¾	41¾	43¾
Lake Sup Corp . . .	12¾	12¼	12¾
Leonard Oil	1	1	1
Lion Oil	8¼	8¼	8¼
Lone Star G	11¾	11¼	11¾
Long Island L . . .	1¾	1¾	1¾
Louisiana Land . . .	1¾	1¾	1¾
Marion St Sh	7¾	7¾	7¾
Mass Util Assoc . .	2¾	2¾	2¾
Massey Harris . . .	9¾	9¾	9¾
Mavia Boil A . . .	1¾	1¾	1¾
McCord Rad B . . .	1¾	1¾	1¾
Memphis NG	6½	6½	6½
Mercantile St pf . .	65	65	65
Merchants Refrig . .	29	29	29
Merritt Chap	3¾	3¾	3¾
Michigan Sug	3¾	3¾	3¾
Michigan Suf pf . .	85¾	83	83
Mid Inland Steel . .	3	3	3
Mid States Pet B . .	1	1	1
Middle W Util . . .	¾	¾	¾
Midland & Gif Oil .	3¾	3¾	3¾
Mountain Prod . . .	6½	6½	6½
Nat Aviation	12¾	12	12¾
Nat Bellas Hess Inc	4¼	4¼	4¼
Nat Fuel Gas	17	16¾	17
Nat Invest pf	44½	44½	44½
Nat Investors wts . .	23¾	23¾	23¾
Nat Pow & Lt pf . .	67¾	67¾	67¾
Nat Service	1	1	1
Nat Steel Car	48	44½	44½
Nat Transit	9	9	9
Nat Union Radio . .	1¾	1¾	1¾
Nehi Corp	35	34	34
New Brad Oil	1¾	1¾	1¾
NNew Eng Pwr pf .	61	60¾	61
N New Eng Pub S 6pf	32½	32½	32½
N Mex & Ariz Land .	25	25	25
New York & Hond	20¾	20¾	20¾
NY Shbldg fd sh . .	15¾	14¾	15¾
Niagara Hud Pow . .	5	5	5
Nlag Hudg Pow . . .	13½	13	13
Nlag Hudg P A war .	1¾	1¾	1¾
Nlag Sh Md 5	5-16	5-16	5-16
Niles Bem Pond . .	16½	16¼	16½
Nipissing Mines . .	3¾	3	3
Nitrate Chile B . . .	5-16	5-16	5-16
Noma Electric . . .	2¾	2¾	2¾
No Am L&P pf . . .	13¾	13¾	13¾
No European Oil . .	5-16	5-16	5-16
Ohio Copper	7-16	½	½
Overseas Sec	4¾	4¾	4¾
Pacific Gas pf . . .	23¾	23¾	23¾
Pac East Corp . . .	4¾	4	4
Pan Amer Airway . .	8¾	8¾	8¾
Pantepec Oil	3¾	2¾	2¾
Parke Davis	25	25	25
Parker Rust Proof	68	67	67
Penn Salt Mines . .	45¾	45¾	45¾
Pennroad cts	6	6	6
Pepperell Mfg . . .	75	75	75
Petrol of Am wts . .	3-16	3-16	3-16
Philip Morris . . .	20¾	20¾	20¾
Phoenix Sec	2¾	2¾	2¾
Phoenix Sec pf . . .	22½	20¾	22½
Pioneer Gold	6¾	6¾	6¾
Pitish Pl Glss . . .	38½	37¾	38½
Potrero Sug	2¾	2¾	2¾
Pratt & Lamb	21	21	21
Premier Gold	1¾	1¾	1¾
Prosper Me Holders'	4	3¾	3¾
Public Util Hld . .	58	58	58
Puget Sound 6 pf . .	15½	15	15
Pure Oil 6pc pf . .	49	45	45
Purity Bak	6		
Reiter Foster . . .	1	1	1
Reliable Stores . . .	3¾	3¾	3¾
Reliance Int	4	4	4
Reynolds Inv	1¾	1¾	1¾
Richfield Oil pf . .	15¾	15¾	15¾
Roan Antelope . . .	26¾	26¼	26¼
Roosevelt Fld Inc .	3	3	3
Root Ref pf	8	7¾	8
St. Anthony Gold . .	¾	¾	¾
St Regis Pap	7¾	7¾	7¾
St Creek Pro	67¾	67¾	67¾
Schenley Dist	41	41	41½
Sewell Mfg	23	23	23
Segal Lock	1¾	1¾	1¾
Shatterfoil Rub . . .	8¾	8¾	8¾
Selected Indus . . .	3¾	3¾	3¾
Select Ind 1 pd ac .	70	69	69½
Select Ind prior pf .	65	64¾	65
Seton Leather	11½	11	11
Shattk Denn Min . .	3¾	3¾	3¾
Shawnigan W Pow	20¾	20¼	20¼
Senandoah	4	4	4
Shenand cv pf	24¾	24¾	24¾
Sherwin Williams . .	43¾	43	43
Smith AO	49¾	49¼	49¾
So Am Gld & Plat . .	2¾	2¾	2¾
South Penn Oil . . .	26¾	26¼	26¼
South Corp	2¼	2¼	2¼
Southern Nat Gas . .	4	4	4
Southw Union Gas . .	1	1	1
Southland Royalty . .	5½	5½	5½
Spanish & Gen	1¾	1¾	1¾
Stand Oil Ky	32½	32¼	32½
Std Investg pf	27¾	27¾	27¾
St Oil of Ind	33¾	33¾	33¾
St Oil of Kan	19¼	18¾	19¼
St Oil of Ohio	39¾	39	39¾
Stand Slly Lead . . .	5-16	5-16	5-16
Starrett Corp	3¾	3¾	3¾
Starrett pfd	37¾	33¾	37¾
Stein Cosmetic	2¾	2¾	2¾
Stroock S	9	9	9
Stutz Motor	19	19	19
Sunray Oil (Del) . . .	1¾	1¾	1¾
Swift Int'l	17¾	17¾	17¾
Swift & Co new . . .	23¾	22¾	22¾
Swiss Am E pf ww . .	43	43	43
Tagawa Corp	2¾	2¾	2¾
Tastyeast "A"	2¾	2¾	2¾
Technicolor	4¾	4¾	4¾
Tenk Hughes G	6¾	6¾	6¾
Texon Oil & Land . .	9½	9½	9½
Transcont Air Tr . .	8	7¾	7¾
Trans Lux	2¾	2¾	2¾
Tri Cont war	3¾	3¾	3¾
Tubize Chatillon . .	22¾	22¾	22¾
Union Tobacco . . .	5-16	5-16	5-16
United Carr Fast . .	5¾	5¾	5¾
Un Chem pr pf . . .	20¼	20¼	20¼
United Corp war . .	3	3	3
United Dry Docks . .	2¾	2¾	2¾
Un Fruit Co new . .	27¾	27¾	27¾
Un Found Corp . . .	3	3	3
United Gas	5¾	5¾	5¾
United Gas war . . .	1¾	1¾	1¾
United Gas pf	43¾	43¾	43¾
United L & P A . . .	8¾	8¾	8¾
U L & P cv pf	21¾	20¾	20¾
Un Molasses	4¼	4¼	4¼
United Profit Sh . .	1¾	1¾	1¾
United Shoe M	55	55	55
U S Dairy Pr B . . .	2	2	2
U S Elec Pow	1¾	1¾	1¾
U S Finishing	8	8	8
U S & Int Sec	2¾	2¾	2¾
U S & Int Sec 1 pf 62	15	15	15
U S Lines pf	1¾	1¾	1¾
U S Playing Cd . . .	25	25	25
U S Rub Reclaim . .	3	3	3
United Stores	1¾	1¾	1¾
Un Verde Ext	5	4¾	4¾
Un Wtr Pap Fac . . .	43¾	43¾	43¾
Utica & M Valley . .	25	25	25
Util Equities	3¼	3¼	3¼
Utility & Ind	3¾	3¾	3¾
Ut P & L vtc B . . .	6	6	6
Util & Indust	2¼	2¼	2¼
Util & Ind pf	16¾	16¾	16¾
Venezuelan Pet . . .	1¾	1¾	1¾
Walk G & Wertz . . .	44¾	42¾	42¾
Walker H pf	17¾	16½	17
Watson J W	1¾	1¾	1¾
Wash G & Li	60	60	60
Wenden Copp	5-16	5-16	5-16
West Air Exp	15	15	15
Williams RC	15½	13¾	15
Wright Harg Mines	6¾	6¾	6¾

New York Bonds

U. S. GOVERNMENT ISSUES

	High	Low	Last
Lib 3½s 32-47	102.25	102.22	102.23
Lib 1st 4½s 32-47	103.1	103.1	103.1
Lib 1st 4½s 33-38	102.29	102.27	102.28
Lib 4th 4¼s reg	102.25	102.23	102.25
Treas 4¼s 47-52	109.16	109.12	109.16
Treas 4s 44-54	106.16	106.8	106.8
Treas 3¾s 43-47	102.19	102.19	102.19
Treas 3¾s 40-43 June	102.14	102.13	102.14
Treas 3¼s 46-49	102.10	102.8	102.10
Treas 3s 51-55	99.3	99.1	99.3

CORPORATION ISSUES

Alleghany rets 5s 50 . .	41¾	40½	41½
Alm Chalmers 5s 37 . . .	93	92½	93
Am Int 5½s 49	85	84	84
Am Smelt & R 5s 47 . . .	99¼	98¾	99¼
Am T & T col tr 5s 46 . .	101¾	101¾	101¾
Am arVt Wks col tr 5s34	97½	96½	97½
Arm & Co Realties 5s 39	92	91¾	92
Atch T&SF gen 4s 95 . .	96	95½	96
At Coast L 4s conv 43 .	70	69	70
Atlantic Daivsl 2d 4s 48 .	70	49½	50
B & O 1st 4s 48	91¾	91¼	91¾
B & O rel 4s C 85 . . .	83	81	83
B & O Southw 2d 5s 50 .	49½	49	49½
Balt T & Pa 5s C 60 . . .	108¾	108¼	108¼
Bost & Me RR 5s A 67 . .	91½	91	91½
Bklyn Ed 5s A 52	108	107½	108
Bklyn Ed 5s B 52	108¼	107½	108
Bklyn Man T 5s A 68 . .	95½	94½	95½
Buff G & E 5s 52	108¾	108¼	108¾
Can Nat Rys Oct 5s 60 .	102¼	101¼	102¾
Can Nat Rys 4½s 51 . . .	96¾	96	96¾
Can Nat Rys 4½s A 57 . .	100¾	99¾	100
Cen Pac 1st ref 4s 49 . .	79	78½	79
Cent Ill E&G 5s 51	64	62½	63
Cent Pac 5s 60	79	78	78½
CHR NI gen 5s 87	102	101½	102
Cent Steel 1st & 8s4 1 50	82	81	82
Ches & O 4½s A 93	94¾	94¾	94¾
Chesap Corp 5s 47	118½	118	118½
Chi & East Ill 5s 51 . . .	19	18½	19
C & NW con 5s 37	57	56	57
C&NW 4½s C 2037	45¾	44½	45
C&NW 5s 2037	45¾	44½	45
CRIP 4½s 52 A	32	31	32
Chi Tel 5s 41	70	70	70
Chite Cop deb 5s 50 . . .	85	84½	85
Chic & Erie 1st 5s A 2020	104¾	104¾	104¾
CCC&StL ref 4½s C 77 . .	99	99	99
Cl Low 1st 4½s 51	99	99	99
Col Fuel & I gen 5s 51 . .	84½	84	84½
Col Ind con 5s 3&D 34 5s	84¾	84¼	84¾
Comi Inv Tr 5½s A 49 . .	98¾	98¾	98¾
Con Gas 5s 57	103¾	103¾	103¾
Con Gas of Pa 5s 51 . . .	103¾	103¾	103¾
Cuba RR 1st 5s 52	38	37	37½
Del & Hud 5½s 37	87	87	87
Detr & Mack 4s 95	68	64½	65
Detr & Tol Sh 4½s 52 . .	68	67	67
Det Edi 3e A 52	101	100	100
Dodge Bros 6½s 40	104	104	104
E Cuba Sug 7½s 37	33	30½	33
Erie rfd 4s 53	67	66	67
Erie RR rf & imp 5s 75 . .	67	66	67
Fla E Coast 1st 4½s 59 . .	76	74	76
Fla E Coast Ry 5s ctf 74	17	16½	17
Fla Pow & Lt 5s 54	107	107	107
Gen Th cfs 6s 56	78	77½	78
Gendyr 5½s A 52	91	90¼	91
Gt Nor Ry gen 4½s E 77 71	69¾	71
Gt Nor Ry gen 7s A 36 89½	89	89½
Gt Nor Ry gen 7s A 36 89½	89	89½
Hocky Riv 4½s 51	93½	93	93½
Hud & M adj inc 5s 57	58¼	57½	58¼
Hud & M 1st 5s 57	48¼	47	47
Il C coll tr 4s 52	67	67	67
Il Cent 1st 4s	67¾	67¼	67¾
Il Bl deb 4½s 40	103¼	103¼	103½
Int R Tr 1stref 5s 66 . .	83	83	83
Inter Cement 5s 48	83½	83	83½
Int Gt Nor 1st 6s A 52 . .	53½	52½	53½
Int Gt Nor adj 6s A52 . .	24	23¾	24
Int Pap 5s 55	48¼	47	47
Int Tel & Tel 5s 55 . . .	59½	58¾	58¾
Kan C P&L 1st R 4¼s 57	102¾	102¾	102¾
KC Term 1st 4s 60	84¼	83½	84¼
Kan Gas & El 4¼s A 60 . .	88¼	88	88¼
Kendall 5½s war 49	70	70	70
Kresge Foundtn 5s 36 . . .	83¾	83¾	83¾
Laclede Gas 5½s D 60 . .	68	68	68
Lautaro Nitr 6s 54	14½	13½	13¾
Leonard Co 6s 41	43½	42½	43
Leonard Co 6s 41	47	46	47
Lig & Myers 7s 44	140	140	140
Loew's inc 6s 46	97	96½	97
Lorillard 7s 44	110	110	110
Mid St Pet 5½s 60	65	64½	65
Mo K&T 1st 4s 90	66½	66	66½
Mo K&T 4s 90	66½	66	66½
M K&T adj 5s 67	32½	31½	32½
Mo Pac 1st 4s 75	42	41	42
Mo Pac RR ref 5s A 65 . .	42	42	42
Mo Pac 5½s 49	42	42	42
Mo PRR 5s G 78	42	41½	42
Mo PRR 5s Stmp 78	42	41½	42
Mob & OM Pr 1st 5s 47 . .	37	36½	37
Mont Dairy 7s 37	46	46	46
Nat Steel 5s 56	98	97½	98
N Y Dock 4s 51	65	64½	65
NY Cent 4s 34	92¾	92½	92¾
NYC&StL ref 5½s A 2013	77½	77	77½
NYC&StL 1st 4s 37	83	83	83
NYC&StL ref 4½s A 78 . .	85	85	85
NYC&StL ref 5½s A 74 . .	65¾	65	65¾
NY Edison ref 4½s A 57 .	103¾	103¾	103¾
NY Edison ref 5½s A 44	107¾	107¾	107¾
NY NH & H 4½s 67	74¾	74	74¾
NY NH & H 4½s 67	74¾	74	74¾
NY Rys 5s 42	19¾	19¾	19¾
Penn RR gen 4½s A 65 . .	93¾	92¾	93¾
Penn RR 4½s E 84	93¾	92¾	93¾
Phila RC&I 4s 49	67½	67½	67½
Phila Co 5s 51	85	85	85
Phillips Pet 5½s 39 . . .	85¾	88½	89
Pitt Bes 1st 5s A 47 . . .	46	46	46
Pitt Bes 1st 5s A 47 . . .	46	46	46
Pub Ser El & G 5s 67 . .	102¾	102¾	102¾
Pub Ser El & G 5s 67 . .	102¾	102¾	102¾
Reading 4s 97	87	87	87
Rem Rand 5½s A 47 ww 75	75	75	75
Rem Rd 5½s A 47 ww 75 .	75	75	75
RI 1M&R Brdg 6½s 33 . .	61	61	61
RI 1st & Ref 4½s A 87 . .	61	61	61
RI-SFR Pr pf 1 4s A cl 50	29	28	28
RI-SFR Pr pf 1 4s A cl 50	29	28	28
St Jos & Gd Isl 5s 37 . .	23½	23	23
St Lou & SF 5s A 78 . . .	25	25	25
St Lou & SF 4s 1st 78 . .	23	23	23
Shell Un Oil 5s 47	97½	97½	97½
Sinc Oil 1st 5½s 48 . . .	103½	103½	103½
SoPCo Ore LA 4½s 77 77	77½	77	77½
So Pac Ore 4½s A 81 . . .	77½	77	77½
So Ry 4½s 56	87	86½	87
So Ry 5s 56	87	86½	87
So Ry 6s 94	96	96¼	96
Stand Oil N J 4½s 53 . . .	100¾	100¾	100¾
Texas Corp 5s 44	96¾	96¾	96¾
Tex & Pac 1st gen 5s 44 60	59¾	59¾	59¾
Th Av Ry adj inc 5s 60 . .	34¼	34¼	34¼
Tri Prefd Sec 5½s 2026 . .	100¾	100¾	100¾
Un E&PRI 5s gen 57	104	103¾	103¾
Un Pac 4s 47	103¾	103¾	103¾
Un Drugs 5s 53	89¼	88¾	89
Un Pac 4s 47	103¾	103¾	103¾
Un Pac 4s 47	103¾	103¾	103¾
Util P&L cv sw 5s 57 . . .	35¾	35¼	35¾
Vadsco Sales 5½s 36 . . .	97	97	97
Virg & So Ry 1st cn 5s 58	66	67	68
Wabash RR 4s 39	100¼	100¼	100¼
Wabash RR 5½s 76	27¾	27¾	27¾
Warner Quin de conv 39 .	35	36	36
West Pi Pap 6s 44 . . .

ALICE BRIDGES ENTERS SWIM

New England's outstanding girl swimmer has entered the Boston American-Sunday Advertiser annual swimming meet at Columbus Park beach, South Boston, July 29.

She is Miss Alice Bridges, 16, of Whitin Community Association, Whitinsville.

She did not begin competitive swimming until 1932. Then she won the junior N. E. A. A. U. 50 yards championship in the record time of 31 4-5 seconds. During the remainder of that winter she placed second to Miss Claire Walker in the 220 yards senior championship, and in the 500 yards.

Last summer she won the New England championship titles in the 220 yards freestyle, 440 yards freestyle, one mile freestyle and the junior national 880 yards championship. In all these events she set new records.

Last summer she went to the Olympic Tryouts and missed making the team in the 100 meters freestyle by 1-5 of a second.

During the winter Alice captured all the New England freestyle titles and broke three world's records. Last month she attended the national championships at Huffington and placed second to Lenore Kight of Philadelphia, Pa., in the 100 yards freestyle. She also placed second in the 220 yards freestyle.

In the only championship swim this summer at Revere Beach Miss Bridges won the 100 meters freestyle in record time of 1 minute 4-5 seconds. She entered in the national championships to be held at Jones Beach, Long Island, N. Y., next week.

The Old Time Motto Back

—By Laura Wheeler—

PATTERNS 491 AND 492

The old-time cross-stitch motto is a heritage of the early nineteenth century that's now on the most grateful for. With its quaint motifs, its dainty floral sprays, and fitting mottoes, it forms a decoration that is as harmonious in our homes today as it was in the households of a hundred years ago. Pattern No. 491 and Pattern No. 492 are companion mottoes; the design of each measures 11x12 inches. Each has the same quaint corner floral motif that can be carried out in a variety of colors, the variation in the color motto and the design that illustrates it. Price of each motto 10c extra for both.

Send your order to Boston Evening American Needlecraft Dept., 32 Eighth ave., New York city.

PRIZE MARTHA LEE RECIPES

No. 121---First Prize Tested Recipes

Five Dollar Prize Recipe for Tuesday

MRS. JESSIE LaRUE

318 Hyde Park Ave., Hyde Park, Mass.

APRICOT BUTTERSCOTCH TART

Cook 2 tablespoons butter, ½ cup brown sugar and ½ cup white sugar in a skillet until very thick and brown. Beat 2 egg yolks slightly and add to it. 1 teaspoon cornstarch and 1 tablespoon of flour rubbed together, and 1 cup apricot juice and 2 tablespoons cold water. Add the butterscotch mixture and cook in a double boiler until thick, stirring constantly. Fill baked tart shell with hot cooked butterscotch mixture. Place a drained half apricot on each and pipe around the outside of the apricot with whipped cream.

BOSTON TESTED AMERICAN

Cook 2 tablespoons butter, ½ cup brown sugar and ½ cup white sugar in a skillet until very thick and brown. Beat 2 egg yolks slightly and add to it. 1 teaspoon cornstarch and 1 tablespoon of flour rubbed together, and 1 cup apricot juice and 2 tablespoons cold water. Add the butterscotch mixture and cook in a double boiler until thick, stirring constantly. Fill baked tart shell with hot cooked butterscotch mixture. Place a drained half apricot on each and pipe around the outside of the apricot with whipped cream.

Clip Here and Save

Every day the Boston Evening American awards $10 in cash for the six outstanding recipes sent to Martha Lee. If you have a favorite recipe—one that you are constantly asked for—send it to Martha Lee's recipes, Boston American, P. O. Box 185, Boston. Each day there is a first cash prize of $5 and five other awards of $1. Prizes will be paid only on recipes that are published. You may submit one or more new recipes every day if you wish.

Twenty-five dollars in cash prizes is offered by Martha Lee for recipes sent to her for her page in the Boston Sunday Advertiser. Every Sunday a first prize of $10 is offered. Also there will be two $5 prizes and five $1 awards. If you wish to compete for the Sunday prizes, send your recipes to Martha Lee's Recipes, Boston Sunday Advertiser, P. O. Box 185, Boston.

FIVE PRIZES OF ONE DOLLAR EACH

SUSIE B. CRAIGHEAD

18 Hancock St., Malden, Mass

WHEEL OF CHANCE

2 cups of diced left-over chicken, shoulder or ham
1½ cups rich cream sauce
1 bunch cooked asparagus or 1 large can
1 hard-cooked egg (rub through coarse and added to cream sauce).

Mix the diced meat and the cream sauce and put into an ovenglass baking dish. Arrange the asparagus like the spokes of a wheel, tips toward the center. Slice the half egg in the center for hub of wheel. Heat in oven for 15 or 20 minutes at 350° F. Serve in the dish in which it is baked. Serves 4 or 5. This is a very attractive looking dish and the combination of asparagus and the creamed meat is delicious. For a well-balanced meal serve it with hot green peas and a cabbage salad.

MRS. BETTY DONEGAN

77 O St., South Boston

PALISADE PORK CHOPS

Allow one pork chop for each serving
¼ cup sliced onion
1¼ cups diced carrots
2 cups diced potato
Salt and pepper
2 tsp. sage

Slightly brown the pork chops on both sides. Place half of them in a deep dish. Brown the vegetables in a frying pan. Cover the chops with them and add the remaining chops over the top. Season with salt, pepper and sage and add water to nearly cover the chops. Cover and bake in a moderate oven about two hours. Arrange the chops on serving platter with a spoonful of vegetables on each. Heat liquor in the gravy slightly with flour and pour around the chops.

GRACE E. WILLEY

342 North State St., West Concord, N. H.

DAINTY PRUNE FLOATS

12 prunes
2 egg whites
1 tsp. lemon juice
4 tbsps. sugar
2 egg yolks
3 1-3 cups milk

Wash the prunes and soak for several hours in enough cold water to cover them. Simmer in the same water until soft. Remove stone and put the prunes through a sieve. Crack the stones, add the kernels to the milk and cook in a double boiler for 15 minutes. Beat the egg whites to a stiff froth and beat in the prune pulp, the lemon juice and 2 tbsps. of the sugar. Beat the egg yolks and the remainder of the sugar. Strain the milk, cool, add the yolks, return to the double boiler and cook until the mixture thickens, stirring constantly. Chill the prune mixture and serve in glasses with the custard sauce over it.

MRS. GRACE DILL

Summer Ave., Reading, Mass.

BAKED CHOCOLATE DROPS

½ lb. sweet chocolate
¾ cup evaporated milk
1 cup shredded coconut or nuts
1 cup chopped dates

Melt the chocolate with the milk in a double boiler. Stir until thoroughly mixed. Add the coconut and dates. Drop by teaspoonfuls on buttered cookie sheets. Bake in a 300 F. oven for 8 minutes. Let stand a few minutes before removing. Is excellent to serve with afternoon tea or as a bridge cookie.

MRS. W. C. JERVIS

27 Cutter St., Somerville, Mass.

BAKED WHITE FISH

Clean a fish, wipe dry, sprinkle with salt and pepper and place in a pan. Make a stuffing of ½ cup bread crumbs, 1 cup cracker crumbs, 2 tbsps. melted butter, 1 tsp. salt, ¼ tsp. celery salt, ¼ tsp. onion salt, ¼ tsp. pepper, 1 tbsp. chopped parsley. Mix well together and moisten with 2 tbsps. of milk. Stuff fish, cut diagonal gashes one and one-half inches apart on each side of the fish and place a strip of bacon in each gash. Brush fish with melted butter, dust with flour and dredge with flour. Put into a 350 F. oven and baste every 10 minutes until done. The flesh will be firm and separate easily from the bones when the fish is done.

ANNOUNCEMENTS

FUNERAL DIRECTORS

GRAHAM Funeral Service. Special Funeral $125. Services Anywhere in New England or Washington D. C. Non-Sectarian 1750 Washington St., Boston. Tel. Han. 1750

J. S. Waterman & Sons FUNERAL SERVICE 497 COMMONWEALTH AVE.

O. P. Doonan & Sons Since 1885. Funeral Directors 20 Highland Ave., Malden 0157.

Joseph V. O'Donnell & Co. Funeral Directors 536 Dorchester St. SOUth Boston 0390.

FLORISTS

Appropriate Remembrances Spray Fresh Roses $2.50 Spray Fresh Carnations $3.00 Fresh Floral Wreaths $5.00 CAN BE SENT BY WIRE ANYWHERE ANYTIME Penn the Florist 124 TREMONT ST BOSTON

LEGAL NOTICES

NOTICE is hereby given, that the subscribers have been duly appointed executors of the estate of EDITH M. LILLIE, late of Boston, in the County of Suffolk, deceased, intestate, and have taken upon themselves that trust by giving bond as the law directs. All persons having demands upon the estate of said deceased are required to exhibit the same, and all persons indebted to said estate are called upon to make payment to DOROTHY M. LILLIE, 128 Beech St., Roslindale, Mass., JAMES M. LILLIE and DOROTHY M. JONES, Executors. Boston, July 11th, 1933. jy18-25 au1-8

LOST AND FOUND

ALL LOST AND FOUND ADVERTISEMENTS APPEARING IN THESE COLUMNS ARE BROADCAST FROM 10-15 A. M. DAILY AND 4:30 P. M. SUNDAY OVER WLOE

"The first station on the dial"

WHITE halter, lost Fox Terrier puppy; lost, recently, in vicinity of Hospital, Mrs. James. Lib. 4000.

SLIT coat but lost. Tremont St., brown, also glasses. Reward. Porter 6513-W.

LOST bet. July 15, between Cassic and Falmouth, Me., black suitcase woman's apparel. Write Marie Marks, 37 Broadway, Chelsea, Mass. Reward. Chelsea 1469-R.

LOST—White mongrel, female Spitz mix. Collie, brown Retriever, female setter, yellow Spitz, female. Miss James, Lib. 4000.

SPECIAL NOTICES

ROLLER SKATING BOSTON ARENA 238 ST. BOTOLPH ST., COM. 4400

MATHESON-HIGGINS CO. RUG CLEANERS 2053 Dye, Cutting—Mounting—Finishing—Exotic, attaching.

BUS TRANSPORTATION

B&W and KEVIN LUXURY BUSES

$2 New York D.S.T. A.M. P.M. Lv. CHELSEA SQUARE 8:15 11:30 2:30 5:30 Arr. 8 BROADWAY 1:30 4:30 7:30 10:30 Low Rates To All Points 7 CAMBRIDGE ST. CAP. 9824 8 BROADWAY LIB. 7878 19 PARK SQ., ARL. BANK 0440

POCKINGHAM by BUS GREYHOUND 50c Com. $100

FALL RIVER $1 D. S. & W. Inc. 10 Express Limousine Service 6 Trips Daily

$2 BUS TRIP TO NEW YORK VICTORIA COACH LINE, Inc. 557 TREMONT ST. LIBERTY 5867 $2

WHERE TO DINE

THE WHITE SPOT—Finest luncheons and dinners a la carte. 1 Brattle Square, Cambridge Rd. and Lexington St., Woburn 1850. Open daily.

BEAUTY AIDS

Permanent Wave Special $1.89 Reliable Wave $5.35 Satisfactory results guaranteed 1 Winter St. Hdq. 710 5th floor 11th floor

HAIR removed, No pain or scars. Physician' references. Mollie Ranport 125 Tremont St., Boston 116 Wo. 1086.

SPECIAL PERMANENT $2 CERTIFICATE. Expert operators. $2 quality DEXTER BLDG. 370 WASH. BLVD. 6151 LOCATION IN 2ND FLOOR

REGULAR $3 PERMANENT NOW $2.50

Hollywood Coin Waver $7 ANNETTE, 2 Winter St., Bos. 2016 $2 up

PERMANENT WAVE, Complete $2 up HARRY'S BEAUTY SHOP 453 Wash. St., Bos. 0765

BEAUTY INSTRUCTION

$1.00 PERMANENT WAVE complete, including shampoo and finger wave. 1st floor, rear Mass. Ave., near Bliss. Sta. Ken 2029.

STUDLEY Beauty Schools—Training entirely branch expert teachers. 8 weeks' course, $50. Easy terms. Send for catalog. 6 offices in Greater Boston. 125 Tremont St., Bos. 903. Dec. 7634.

DERMATOLOGY

Noses, Face Sag And All Facial Defects Corrected. NON-SURGICAL. Day 11-2, Eve. 5-8 Sun. 10-1. DR. P. REID, M. D. 1E Huntington Ave., Boston SUITE 40 KENMORE 4233

MEDICAL

X-RAY

Examination, consultation and trial treatment absolutely free to all who call before 10 A. M. Special rates for every known light treatment is accomplished. Call or write for booklet describing. No matter what your disease may be, you are welcome at this office.

KIDNEY TROUBLE

Mrs. Mary Wesiglie, 104 T. St., South Boston, says: "I had suffered from Kidney trouble, had pains in my back and headache, loss of appetite and tenderness, and was going down in health and strength and he was doing for suffering humanity. I got a bottle of Foley Kidney Pills and found that I made this statement in the hope that it may be the means of leading others to try Foley Kidney Pills and get relief from their troubles."

Signed (Mrs.) Mary Wesiglie.

D. J. WALSH, M. D.

18 HOYLSTON ST., BOSTON. MASS. Office Hours: Mon., Wed., Sat., 10 to 1, 2 to 8 and 7 to 8; Tues. and Fri., 10 A. M. to 1 P. M. Sundays by Appointment.

ECZEMA—PSORIASIS

INTRAVENOUS INJECTIONS WHEN NECESSARY Hours, 9 to 5 W. Mulcahy, M. D. 32 Boylston St. 9 to 8 Han. 0448

FREE Booklet for sufferers from Piles to Dover St. Clinic, 14 Dover St., Boston.

PROFESSIONAL SERVICES

REFRESHING SALINE BATH Russian oil rubs. Soothing and healthful treatments for aged. Appointments only. Alcohol Rub, Massage—21 Fourth St. at Washington Ave., entrance 17, Apt. 310. Open Sunday.

DETECTIVE AGENCIES

MORGAN AGENCY, over 40 yrs' service, fine reputation. Free consultation. Hanc. 2718. Nights, Wes. 2108.

DANCING

REDUCED SUMMER RATES LERNER'S DANCE STUDIO 339 Mass. Ave. Cor. Hunt. Sq. Cam. 9248 Private and Class—Ballroom—Tap

BALLROOM Convenient to all $4 PROF. RITER 347 TREMONT ST. GEVombre 7370

15 PRIVATE LESSONS, Everything taught in 15 200 MASS. AVE. TEL. CIRCLE 9068 $5 LATEST STEPS. Special Summer Rates. BEGINNERS GUARANTEED TO LEARN HERE

PRIVATE lessons modern dancing, only school with beginners' class. Young, good teacher; street floor, 166 Huntington Ave.

EMPLOYMENT

HELP WANTED—FEMALE

WOMAN—Refined, permanent, pleasant, steady work, good salary and bonus. Real Silk Hosiery Mills, 184 Stuart St.

2 LADIES over 35, who have used products of the old J. R. Watkins Co., to take orders and deliver; experience not essential; we train you. Apply afternoons only, 2 to 5. Room 79 Sudbury St.

HELP WANTED—MALE

YOUNG MEN (2) Clean cut, energetic, ambitious, between ages of 21 and 30 for steady employment. Good pay to start. Opportunity for advancement. Apply Mr. Carney, 164 Stuart St. Room 310.

SITUATIONS WANTED—Female

COLORED GIRL wants general housework. Call Dor. 1109.

GENERAL housework, day or part time, reasonable. Call Lib. 4000, Ext. 7365.

GRADUATE nurse asp., work anywhere or keep house for invalid. Talbot 0393.

PART or full time office work desired by experienced girl. Columbia 8934.

INSTRUCTION

ADELE BAILEY'S method baby writers to make their work salable. Write for circular. Box 384, Cambridge, Mass.

REAL ESTATE MARKET

HOUSES FOR SALE

HIGHER BUILDING COSTS — mean HIGHER REAL ESTATE PRICES

Since January 1st, 1933— approximate increases are

• Lumber 35% • Heating 20%
• Plumbing 30% • Roofing 20%

THIS WARNING TO THE TIMID HOME BUYER MEANS—*BUY NOW!*

The following "BEST BUYS" offer you (what may prove to be) YOUR LAST CHANCE to purchase a home at low cost.

QUINCY—$5300

Attractive bungalow, 6 rms., fireplace, steam, new cedar range, accepted street, excellent location. Open daily.

DONOVAN 12 ADAMS BLDG. QUINCY PRES. 5800

$2500—WEYMOUTH, $200 down, 5 rooms, under garage, oil burning furnace, 12,000 feet land, handy bus, trains, Decker, 323 Sea St., Quincy.

Everett Bank Foreclosure

$7450—5-room single in need of repairs, 1-car garage, 5,000 feet land; small bank mortgage for balance. Call Malden 2194.

Jamaica Plain Three-Family $6000

15 rooms, 3 baths, 2 fireplaces, electric; 2-car garage; 3 minutes to Forest Hills. Hyde Park 0142.

PLUMBING HEATING SUPPLIES 2-U Goods sold direct

Receiving building, shipping monthly Co. 2-U Terminal St. Lal. 1400. At No. Sta.

CITY home and income, 16 rooms, earth \$6,000. Rooms, 3 baths, 3 toilets, suitable for roomers. Asking $7500. Make offer. Agent, Liberty 0120.

DORCHESTER—11-room colonial 2 (attached) garages, bungalow and garage; Really a 1931 value Was $14,000, now $6900. Mr. T. Henry & Son, 618 Columbia Rd. Talbot 4400.

E. MILTON—7-room, modern, single, with garage, sun parlor, Heath heater. Excellent repair. Good neighborhood. Small cash payment; bal. at Bank, Hubbard 3220.

JAMAICA PLAIN—6-family duplex, corner location. Has 4-room suites. Modern. Good investment. Only $6,000. Terms, $1,000 per cent down. Davis agent. Liberty 5712.

JAMAICA PLAIN—Newly built 2-room apartments, single, $6,500. New open plumbing, all latest features, glazed tile fireplace. 59 Allerton St. Jam. 1400.

MALDEN — 2 family, 5-6 rooms, all modern, steam, 2-car garage, good income, $7200. $600 cash. Malden 1111.

MELROSE—2 family, $4500. Good condition, 14 rooms. Allison, 343 Main St. Mel. 0180.

MEETING HOUSE HILL, Dorchester, corner 2 apt. house, 6 and 7 rooms, separate heating, new roof, garage. Fine location, $6750. Easy terms. Owner, Mr. Donegan, 1 Mt. Vernon Pl. Ken. 4578-W.

MILTON—Corner 7 rooms sun room garage, fruit trees, water, shrubbery. Bargain. Owner, Milton 1296-M.

NEWTON—2-family house. Has separate, direct heating plants. Convenient. Bargain at $5 below cost. Easy terms. Balance like low rent. Bank Agent, Liberty 5717.

ROSLINDALE—437 Beech St., a rustic estate—No reasonable offer refused. 7 year old, 5-bedroom frame house in country; all latest improvements. Highlands 1456.

SOMERVILLE—Spring Hill, Bank foreclosure, 6-room house, 2 car garage. Small improvements, garage, good location. Price reduced to $5200. Offer considered. Present 3044, 1543-M.

SOUTH WEYMOUTH—Bungalow, only $3200; small down payment; balance bank mortgage. Has 5 rooms, bath and garage; 6000 ft. lot. Call Bank, Liberty 5438.

SOUTH WEYMOUTH—6-room single, $4500. Very easy terms. Steam heat. Good lot of land—5727 sq. ft. Convenient, Bank mortgage. Owner, Bank, Commonwealth 0111.

WOLLASTON—6-room single, fireplace, oil heat, garage. Bargain. Price reduced to $5,000. Terms. 317 E. St., South Boston 2732.

FARM bargain, 20 miles from Boston, 2 acres, 2 cows, 2 tons hay, $1000, sacrifice at $5000. Boston Realty Trust, 317 E. St., South Boston 2732.

FINANCIAL

MONEY TO LOAN

FURNITURE—AUTO—NOTE LOANS UP TO $300—IN 24 HOURS

We offer you a COMPLETE CHOICE of Low Rates. Convenient Offices. an Repayments to suit your income. Reasonable Charges. Prompt Service. Come in . . . Write . . . or Phone INDUSTRIAL BANKERS, Inc. AUTO and FURNITU' S LOANS BOSTON 2nd Fl. Tremont St. Lal. 5537 SOMERVILLE 130 Dover St. Som. 3556 2nd Fl. Park Square Bldg. Llberse 53 NOTE and FURNITURE LOANS EVERETT 21 Broadway Eve. 2101 2nd Fl. Howard Bldg. Liberty 197 DORCHESTER 907 Dorchester St Ge. 5399 2nd Fl. Ogburn Corner! Licence 66 FURNITURE LOANS CAMBRIDGE 830 Mass. Ave. Cen. 2800 2nd Floor, Allston Bldg. License 71 CHELSEA 75 Broadway Chelsea 295 Ch. of Commerce Bldg. License 195 MALDEN 110 Pleasant St. Mal. 1350 2nd Fl. Emery Bldg. License 107 MEDFORD 10-6 Fulton Bldg. Mfd. 0350 2nd Fl. Central Bldg. License 199 ROSLINDALE 760 Beech St. Par. 1200 2nd Fl. Sullivan Bldg. License 204 WOBURN 484 Main St. Wob. 1130 Licence 205 * Open Mondays until 8 P. M. Thursdays. 2 Tuesdays.

INDUSTRIAL BANKERS, Inc.

LOANS

Made on furniture with twenty months to pay. No endorsers or references required. Special Insurance Feature.

BOSTON MORRIS PLAN CO.

209 Washington St., Boston Harvard Sq., Cambridge Quincy, Roxbury and Cambridge

LET US HELP YOU PLAN FOR SUMMER NEEDS

Vacations—Clothes—Auto Exp. Trips—Money for Home Rep.—Car Repairs—Bill Bills SMALL MONTHLY PAYMENTS ARRANGED ONLY THE BORROWER'S SIGNATURE! Phone for Information HUB. 4161 Ideal Financing Ass'n, Inc. 333 WASHINGTON ST. Bos. 456, Licence #3

AUTO and HOUSEHOLD LOANS

Collateral remains with you. YOUR PRESENT NOTE MADE SMALLER NO ENDORSERS REQUIRED

437 Park Sq. Bldg. Liberty 1072 GLOBE PLAN FOR BOSTON AND NEARBY TOWNS

PAY Mortgage Interest NOW Taxes, Etc.

We make loans to responsible persons on furniture or signed notes. Rates, $3 to $10 per $100. Prompt service. Call, write or phone.

New England Equity Corp. 453 Washington St., Room 103 Boston, Mass. LIBerty 1211

FURNITURE AUTOMOBILE LOANS Only husband and wife need sign. 20 MONTHS TO PAY CAPITAL FINANCING 148 STATE STREET CAPITOL 9561 License 27 Room 707

AUTO REPAIRS FINANCED No Down Payment "We repair all Cars and Trucks" STRATTON MOTORS, Inc. 975-984 Commonwealth Ave. Murray Sandler Geneva 8301

WE LOAN MONEY ON AUTOS We pay off your outstanding loans and notes and also make your payments easy. TREMONT FINANCE CO. License $32 89 STATE ST. BOSTON

MOTOR LOANS AUTOMOBILES AND TRUCKS Cash Advanced—Outstanding Notes Paid Off and Refinanced. 2 DAY SERVICE MALONE FINANCE & ACC. CORP. 501 STATE BLDG., BOSTON Tel. Liberty 7393—License

AUTO LOANS, 1 HOUR SERVICE Car Remains in Your Possession OUR 20TH YEAR IN BOSTON ONE IN NEW ENGLAND

U. S. A. Co. MR. LEONARD 115 Federal St. License 85 Capitol 7363

Business, Auto, Furniture

● Loans, easy payments, no endorsers. COLEMAN FINANCE Co. Inc. 142 Mill St. Bos. 337. Hub. 3253. Loans 238.

Loans on Furniture, Notes and Chord Bank Certificates; repay at your convenience. Int. Sec. Co., 16 Tremont St. License 129.

PILGRIM PLAY

LOANS ON AUTOS AND FURNITURE 24 Hours! By License 85. Capitol 7393-W.

REAL ESTATE MARKET

HOUSES FOR SALE

QUINCY—$5300 ●

Attractive bungalow, 6 rms., fireplace, steam, new cedar range, accepted street, excellent location. Open daily.

DONOVAN 12 ADAMS BLDG. QUINCY PRES. 5800

$2500—WEYMOUTH, $200 down, 5 rooms, under garage, oil burning furnace, 12,000 feet land, handy bus, trains, Decker, 323 Sea St., Quincy.

Everett Bank Foreclosure

$7450—5-room single in need of repairs, 1-car garage, 5,000 feet land; small bank mortgage for balance. Call Malden 2194.

Jamaica Plain Three-Family $6000

15 rooms, 3 baths, 2 fireplaces, electric; 2-car garage; 3 minutes to Forest Hills. Hyde Park 0142.

PLUMBING HEATING SUPPLIES 2-U Goods sold direct

Receiving building, shipping monthly Co. 2-U Terminal St. Lal. 1400. At No. Sta.

CITY home and income, 16 rooms, earth \$6,000. Rooms, 3 baths, 3 toilets, suitable for roomers. Asking $7500. Make offer. Agent, Liberty 0120.

DORCHESTER—11-room colonial 2 (attached) garages, bungalow and garage; Really a 1931 value Was $14,000, now $6900. Mr. T. Henry & Son, 618 Columbia Rd. Talbot 4400.

E. MILTON—7-room, modern, single, with garage, sun parlor, Heath heater. Excellent repair. Good neighborhood. Small cash payment; bal. at Bank, Hubbard 3220.

JAMAICA PLAIN—6-family duplex, corner location. Has 4-room suites. Modern. Good investment. Only $6,000. Terms, $1,000 per cent down. Davis agent. Liberty 5712.

JAMAICA PLAIN—Newly built 2-room apartments, single, $6,500. New open plumbing, all latest features, glazed tile fireplace. 59 Allerton St. Jam. 1400.

MALDEN — 2 family, 5-6 rooms, all modern, steam, 2-car garage, good income, $7200. $600 cash. Malden 1111.

MELROSE—2 family, $4500. Good condition, 14 rooms. Allison, 343 Main St. Mel. 0180.

MEETING HOUSE HILL, Dorchester, corner 2 apt. house, 6 and 7 rooms, separate heating, new roof, garage. Fine location, $6750. Easy terms. Owner, Mr. Donegan, 1 Mt. Vernon Pl. Ken. 4578-W.

MILTON—Corner 7 rooms sun room garage, fruit trees, water, shrubbery. Bargain. Owner, Milton 1296-M.

NEWTON—2-family house. Has separate, direct heating plants. Convenient. Bargain at $5 below cost. Easy terms. Balance like low rent. Bank Agent, Liberty 5717.

ROSLINDALE—437 Beech St., a rustic estate—No reasonable offer refused. 7 year old, 5-bedroom frame house in country; all latest improvements. Highlands 1456.

SOMERVILLE—Spring Hill, Bank foreclosure, 6-room house, 2 car garage. Small improvements, garage, good location. Price reduced to $5200. Offer considered. Present 3044, 1543-M.

SOUTH WEYMOUTH—Bungalow, only $3200; small down payment; balance bank mortgage. Has 5 rooms, bath and garage; 6000 ft. lot. Call Bank, Liberty 5438.

SOUTH WEYMOUTH—6-room single, $4500. Very easy terms. Steam heat. Good lot of land—5727 sq. ft. Convenient, Bank mortgage. Owner, Bank, Commonwealth 0111.

WOLLASTON—6-room single, fireplace, oil heat, garage. Bargain. Price reduced to $5,000. Terms. 317 E. St., South Boston 2732.

FARM bargain, 20 miles from Boston, 2 acres, 2 cows, 2 tons hay, $1000, sacrifice at $5000. Boston Realty Trust, 317 E. St., South Boston 2732.

BUSINESS PROP. FOR SALE

BEER GARDEN LOCATION

Cor. Hampden and Eustis Streets, Roxbury; almost 4000 sq. feet, with a suitable building for the sale of the accessing garage. B-151, Boston American.

LOTS FOR SALE

QUINCY SHORES

LOTS ALL PLOUGHED AND READY for Home planting. A few sizes for $100 Restricted community building in progress. Advance by Spring. Ask AGENT FIRST. Ocean three sides, handy to Boston; bus and car service. Agent's office, 325 Sea St., Quincy. Open afternoons, Sundays, Holidays. Granite 4200.

$130 LEXINGTON FRUIT GARDEN 10 young fruit trees go with this lot, high and dry. Near State Rd. Terms $10 down, $5 monthly. Call 8128 Old South Bldg., Boston. Lib. 7355.

FARMS AND LAND FOR SALE

EQUIPPED FARMS, business chances; catalog free. Strout, Inc., 8128 Old South Bldg., Boston. Lib. 7355.

RENTALS

HOTELS

THE SAVOY 455 Columbus Ave., Boston Ellis Sq. Single rms., $1.50-$2.50 a day. Double rms., $2.50-$3.50 a day. Special weekly rates. George N. Clark, Mgr. Tel. Kenmore 6100.

HOTEL BELMONT—116 Hunt. ave. Daily $1.25 up. Weekly rates reduced. Cir. 9917.

SUMMER GUESTS

THE MAPLES Overnight tourists. Parking Space. Modern Conveniences, on Route No. 2. Hwy. Ed. LYLES, Prop., 31 Maple St. Lex. 0943-J.

ROOMS, WINNIPESAUKEE—Rms., board, priv. family, $15. Free trans. Hdq. 4309.

NANTUCKET—Room with board in private home, 5 minutes to beach or bay; rooms for light housekeeping; parking space. Reasonable rates; Joseph Miller, Mgr. Garrison 5753 for reservations.

NARRAGANSETT—Island Rd.; clean, cool, airy rooms, $6 up. Hull 0763.

OCEAN VIEW BEACH—Rooms, board, 2 min. from beach. Ladies $7 weekly; children $5. Write 243 Highland Ave., Somerville.

SUMMER CAMPS, COTTAGES

CAPE COD, So. Wellfleet—Month, season, 6 room house, garage, Eve. 1609-M.

HOUSE—Furnished, 5-rm. cottage, screened porch, grassy, reasonable. Gen. 4183.

Rough Neck—Ocean beach, Point Allerton, season $100. Gro. 7761-M. Geneva 9201.

NUTTINGS LAKE—4-room furn. camp, screened porch, grassy, reasonable. Gen. 4183.

SHARON—Furn. 6-room cottage, garage, Rent, season, $350. Kenmore 6100.

SOUTH SHORE—Nicely furnished 3-4-rm. cottage, week or month. Han. 0633.

HOUSES FOR RENT

SHARON—7-room house, modern, good condition, reas. 236 Mansfield St., Sharon.

SOUTH BOSTON—Rent 7-room house, 3 room single, reduced to $32. Bos. 1809.

FURNISHED APARTMENTS

BACK BAY—Modern 1-2-3 rooms, $20 and up. Apply office, 41 Astor St.

CAMBRIDGE—6 rms., mod. furn., refrigeration, select neighborhood, $60. Kir. 6653-J.

SOMERVILLE—4-room apt., 3d floor, including radio, heat, light and gas, $9 weekly. Call Somerset 7313-W.

RENTALS

UNFURNISHED APARTMENTS

EXTRAORDINARY VALUES AT 50 Brighton Ave., Allston 2-3-4 rooms $40 and up

THE NEW ELECTROLUX GAS REFRIGERATION INSTALLED

FREE GAS—Refrigeration —For Cooking

Elevator and resident janitor service. This building is being thoroughly renovated and invites your inspection now. See Mr. Donnelly on premises. Stadium 4402.

$35—ALLSTON—$35

A very limited number of clean, 2-room apartments still left; have all the improvements, including electric refrigeration, steam heat, janitor service. Free parking space. Apply renting office, 225 Warren St. Aspinwall 5218.

ALLSTON—36 Aston St., off North Harvard St., 4-5-room apts., all modern, new 2-family, $30-$35. Stadium 7726.

ALLSTON—24 Farrington Ave., 5 rooms, $30, first class repair. Sta. 1179.

Arlington, Belmont, Cambridge, Watertown, Medford and Belmont. All kinds of rentals. Large list of unfurn. rooms and apts. Gordon & Compton, 13 Holland St., Davis Sq., Somerville. Somerville 1700. Open evenings, 686 Mass. Ave., Cambridge. Uni. 4417.

BACK BAY—2 rms., kitchenette, bath, porch, $25. Apply 205 Newbury St.

BEACON HILL—1-2-3-room mod. apts., heated, $20-$40. Janitor, 39 Somerset St.

BEACON HILL—26 Mount Vernon St., 2-3 rooms, unfurnished, private entrance, \$30-\$40. Rent \$35 to \$40. Lal. 8722.

BOSTON—2-3-4-room apts.; bath; clean, sunny, quiet, Kagan, Lal. 1069.

BOSTON—2-3-room apts., private bath, $15 monthly. 23 Rollins St.

BRIGHTON—2-3-4 rms., $20-$35-$40; refrigeration, steam heat. Bra. 0885.

BRIGHTON—3 sunny rooms, $30; all modern. Bra. 2255 Parsons St.

BROOKLINE—5 lovely rooms, all modern improvements in beautiful section of Brookline. Rent, $35. Reg. 3548-J.

BROOKLINE—3 sunny rooms, garage, $2 Babcock St. Tel. Lat. 1206; high. 2806

BROOKLINE—Coolidge Corner, 3 rooms, sun porch, all impts., $48. Long. 3852.

BROOKLINE—Corner Beacon and Kirby, fine location, $15. 30 Juniper St.

CAMBRIDGE—409 Putnam Ave., 2 large sunny rooms, easy to heat, back piazza, quiet, $25. Porter 2940-W.

CAMBRIDGE—Desirable section, 7 rms. and garage, all impts., $55. Por. 4657-R.

CAMBRIDGE—Harvard Sq., 6-7 room, steam heated apts. All impts. Uni. 8067-R.

CAMBRIDGE—5 sunny new reno. rooms, second floor, rear, 225 Elm St.

CAMBRIDGE—5 rooms, all latest impts., near Harvard Sq. 5 Bishop St.

CAMBRIDGE—Single 4-rm. apt., all impts., white sink, $25. Tel. Kir. 6653-J.

CAMBRIDGE—Two 6-room apts., bath, white sink, impts., $26. 6 Marcella St.

CAMBRIDGE—Two 6-room apts., all latest impts. Savin Hill section; h. w. heat; reasonable. 31 Savin Hill Park St.

DORCHESTER—5 attractive rooms, newly renov.; impts., handy, $35. 213 Hancock St.

DORCHESTER—5 beautiful rooms, all impts., sun parlor, $35. 1 Bellevue Pl., Athens St.

DORCHESTER—24 Dawes St., 6 rooms, piazzas; all impts. Columbia 8920.

DORCHESTER—6 rooms, piazza, all impts., $21. 5 Bellevue Pl., Athens St. 8177.

DORCHESTER—5 sunny rooms $30, all impts., steam, new house. Ash. 0844.

DORCHESTER—6 rooms, corner house, all impts., sunny, $30. 1 Bellevue Pl.

DORCHESTER—7 Bertran St. 4 rms., hot water heat, gas, elec., garage. Tal. 9295.

DORCHESTER—Lovely 5-room apt., just renovated, all impts. $30. 52 Edson St.

DORCHESTER—Newly renovated, 4 rms., handy, desirable section; $26. 6 Agawam St.

DORCHESTER—Uphams corner, 5 rooms, heat, modern conveniences, $35. Rich. 0600.

DORCHESTER—39 Dunlap St., modern 5 rooms, piazza, all impts., $30. Tal. 9295.

DORCHESTER—5 rooms, 1st floor, $30; 3d, $28; all impts. 29 Doris St.

E. BOSTON—Sunny rooms, all impts., white sink, handy. $25, 70 W. Eagle St.

E. BOSTON—5 attractive rooms, heat supplied, all impts., $27. 204 Meridian St.

E. BOSTON—6 sunny rooms, fireplace, white sink, impts., $30. 188 Paris St.

E. BOSTON—6 sunny rms., cr.; cr.; white sink, white tubs, $27. 194 Falcon St.

E. CAMBRIDGE—Two 8-room apts., newly reno., nice section, $30, 37½ Thorndike St.

E. CAMBRIDGE—5 room $12, 6 rooms $13. Nice section. 85 Otis St.

E. CAMBRIDGE—6 sunny rooms, steam heat, all impts., $27. 73 Otis St.

EVERETT—7 rooms, steam heat supplied, all impts.; $25. Everett 3020.

EVERETT—Sunny rooms, all impts., reasonable. Handy to industries. 167 Mid-dlesex St. Eve. 1770-J.

JAMAICA—3-5 rms., first floor, tile bath; steam heat. 3 Glen Terrace. Jam. 1400.

JAMAICA—24 Edenton St.; heated 6 rooms, lower 2 family; $21. Endicott 0627.

JAMAICA—Cor. Centre and Boylston, 4-room apt., reception hall, A-1 condition, unusual location. Jam. 1400.

JAMAICA PLAIN—5 large, bright rms., $28. Also 6 rms., $30. Both newly painted, 394 Cenire St., at Hyde Sq.

JAMAICA PLAIN—6 large bright rooms, all impts., $30. 3 rooms, $18. Both newly and papered, central. 118 Chestnut Ave.

JAMAICA PLAIN—Large, sunny, pleasant rms., $27; completely renovated, open plumbing, refrigeration, steam heat. 3 Ellicott St.

JAMAICA PLAIN—2 or 6 large rms., 3rd floor, all impts., heat, hot water supplied. 24 Chestnut Ave. Jam. 1644-M.

JAMAICA PLAIN—112 Rockview St.; 4 large sunny rooms, all impts., $25. Jam. 1400.

JAMAICA PLAIN—5 modern rooms, central location, sunny, $30. Jam. 1400.

JAMAICA PLAIN—3 large rooms, $28, heated. 88 Child St. Jam. 1770-J.

JAMAICA PLAIN—5-6-rooms apts., all impts., h. w. heat. 24 Chestnut Ave.

JAMAICA PLAIN—Sunny heated rms., $36; all impts. 44

COOK-COOS

By TED COOK

Copyright, 1933, for the Boston Evening American.

It has been suggested that all sessions of Congress be opened with music, as a means of increasing the appreciation of music throughout the nation.

But somehow or other we think closing each session with it would make music more popular.

It might be still more helpful to install an orchestra in the legislative halls when Congress was safe at home.

But the music would have to be chosen carefully—or it'd merely make Congress more popular.

* * *

MIGHTY NICE OF THE SHERIFF

(Lamar, Mo., Democrat.)

Wesley Yates was taken before Judge Pahlow on Thursday. He was sentenced to six months in jail, with the understanding that he was to be paroled in thirty days. When Wesley had been sentenced, he asked Sheriff Bassett if he couldn't go home and get his jail clothes. He said he had an outfit of clothes that he always wore when he had to serve a term in jail. The sheriff let him be taken to his grandmother's home to get his jail clothes.

* * *

Another guy that I cannot be handing
A bit of praise, except for fancy paining,
Is he who has a hard time understanding
What I have difficulty in explaining.
AWK.

* * *

Q. and A. DEPARTMENT

Q.—Do you approve of French heels. Curious.

Ans.—No. They oughta pay us what they owe us. Aunt ("Death Before Dishonor") Nella

* * *

And in this country people are either judged by what they've got or by what they let you get.

* * *

LYIN' IN THE HAY

(Film Magazine.)

"I wish I had been born in the gutter. The possession of wealth and position are too much of a handicap and it is easier for the ambitious woman to struggle against poverty than against riches."

Adrienne Ames.

UPDYKE JOINS BRAIN TRUST

With the government trying to limit profits of corporations, J. Updyke Deakes is skipping to Washington to whisper a timely suggestion into the President's left ear. "There are," says Updyke, with a knowing leer, "3,000,000 unemployed ex-vice presidents of defunct corporations available for conscription. Each and every one of them stands ready and willing to occupy desk space and accept a modest salary in an effort to limit profits of corporations. These men are now cluttering up golf courses throughout the nation, when they might just as well be occupying swivel chairs and making chains out of paper clips."

* * *

AMERICAN TRAGEDY

(Los Angeles paper.)

LADY from New York desires to meet intellectual people. Box F-145.

* * *

MORTIFICATION

Mortification!
It is cruel
Human nature.
Here Marxism, Fascism,
Aren't you like eat
Again wise tree?
Here considerable
Mortification.

T. S. NARANO.

* * *

"We are now in a position to say," says Dr. Cotton, Maryland psychiatrist, "that mental affliction cannot be transmitted from one generation to another."

Except, of course, in the form of unbalanced budgets.

* * *

FAMOUS LAST WORDS

"But, your honor, I rebut that my rebuttal to my opponent's rebuttal was rebutted!"

Daily Crossword Puzzle

—By EUGENE SHEFFER—

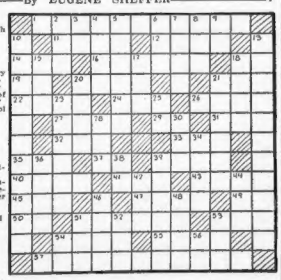

HORIZONTAL

1—Jackson is the capital of which of the U. S.?
11—Wander about
12—Thumb
14—Gallic implement
16—Whom did Henry T. Rainey succeed as Speaker of the House of Representatives?
18—Chemical symbol for Sodium
19—Jewish month
20—A farinaceous food
21—Unit of length
22—Duration
24—A fish
26—What noted Scottish-American physicist was inventor of the telephone; Alexander Graham —?
27—Units of work
28—Chemical symbol for Gold
31—A grassy field
32—Born
33—The sun
35—Emmets
37—Interpreting
39—City in Nevada
40—What fortified seaport in Algeria was occupied by the French in 1931?
41—Part of "to be"
43—Terrible
45—To lubricate
47—Empties
48—Possess
50—Goddess of earth
51—Genus of shrubs
53—Insect
54—River in France
55—Icelandic literature
57—Violators.

VERTICAL

2—Wrath
3—Therefor
4—Scandinavian moth
5—Visible representations
6—Transcription
7—March 15th
8—By
9—Parent
10—The famous Battle of Lookout Mountain was fought in what city in Tennessee?
13—What is the capital of Florida?
15—Japanese sash
17—A small deer
18—What is the missing names Nelson defeated the French fleet in 1798 at the Battle of the —?
20—Dry up
21—What U. S. banker represented the U. S. at the meeting in Paris at which the so-called Hoover moratorium pact was signed?
23—Inclining to the mind
25—Musical note
28—Turn in the right
29—Empty
34—Units
36—What penal extends from Burlington to Albany, N. Y.?
38—Extermination
39—Which ancient cathedral city in France was the scene of the famous Dreyfus trial?
42—Badger yell
44—Sandarac
46—A fish
48—Spreads hay for drying
51—Expire
52—Activity
53—Blinder
54—Conjunction
56—Prefix meaning "down"

YESTERDAY'S ANSWER

Copyright, 1933, for the Boston Evening American

REAL PEPPERMINT IN WRIGLEY'S DOUBLE MINT GUM

You Owe It To Yourself Always To Look Your Best

. . . And today it's such a simple matter, and can be taken care of so economically that every woman should take advantage of her opportunity to make the most of Nature's gifts to her. Let the beauty experts listed daily in the classified columns of the Boston Evening American and Sunday Advertiser give your nails, hair and complexion the regular attention they ought to have.

"Read for Profit—Use for Results"

THIMBLE THEATRE, starring POPEYE

Now Showing—"Picture Snatchers"

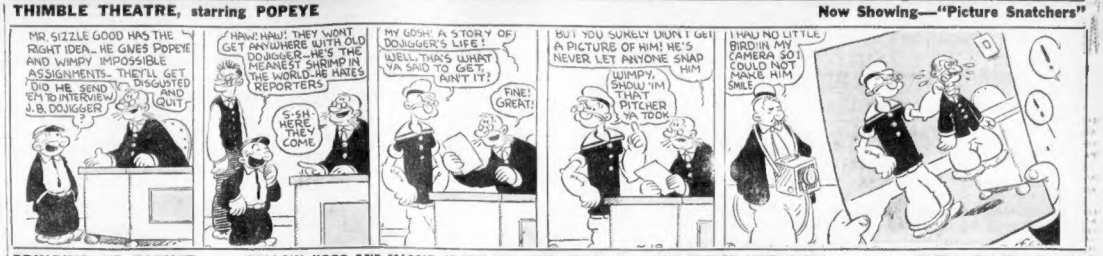
MR. SIZZLE GOOD HAS THE RIGHT IDEA.. HE GIVES POPEYE AND WIMPY IMPOSSIBLE ASSIGNMENTS.. THEY'LL GET DISGUSTED AND QUIT!
DID HE SEND 'EM TO INTERVIEW J.B. DOJIGGER
HAW! HAW! THEY WONT GET ANYWHERE WITH OLD DOJIGGER.. HE'S THE MEANEST SHRIMP IN THE WORLD.. HE HATES REPORTERS
S-SH HERE THEY COME
MY GOSH! A STORY OF DOJIGGER'S LIFE!
WELL, THAT'S WHAT YA SAID TO GET, AIN'T IT?
FINE! GREAT!
BUT YOU SURELY DIDN'T GET A PICTURE OF HIM! HE'S NEVER LET ANYONE SNAP HIM
WIMPY, SHOW 'IM THAT PITCHER YA TOOK
I HAD NO LITTLE BIRDIE IN MY CAMERA SO I COULD NOT MAKE HIM SMILE

BRINGING UP FATHER

(FOLLOW JIGGS AND MAGGIE IN THE BIG COMIC SECTION OF THE SUNDAY ADVERTISER)

Calling Another Doctor

I'M DOCTOR DRUGGEM.. I RECEIVED A PHONE MESSAGE TO CALL..
YES.. I 'PHONED.. I AM DOCTOR CUTTEM.. I HAVE A REGULAR CASE HERE AND I'D LIKE TO CONSULT WITH YOU ABOUT IT..
HUH! HE SENT FER A DOCTOR THAT CARRIES A TOOL CHEST.. THIS DON'T LOOK GOOD FER ME..
JUST RELAX MR. JIGGS..
I'M ABOUT READY TO COLLAPSE..
JUST KEEP QUIET NOW! TAKE A DEEP BREATH.. HUM.. JUST A MINUTE..
HELLO.. IS THIS DOCTOR WILL CHARGE? PLEASE COME RIGHT OVER TO MR. JIGGS' RESIDENCE—RIGHT AWAY..

POLLY AND HER PALS

(FOLLOW POLLY AND HER PALS IN THE BIG COMIC SECTION OF THE SUNDAY ADVERTISER)

Buried Treasure

THE MYSTERY IS SOLVED, SON! THESE PULLET'S IS STOLEN PROPERTY.
SO THAT ACCOUNTS FER 'EM, EH?
I AIN'T SURPRISED, UNK. I ALLUS DID SUSPECT A ETHIOPIAN IN THE WOOD-PILE!
BZ'Z-BZ--Z-Z'--
COME OUT, HON. ETHIOPIAN! THE JIG IS UP!!
DON'T YOU CALL ME A ETHIOPIAN, ALMOND EYES! I'M COLORED, I IS!

LITTLE ANNIE ROONEY

Silver-Tongued Soprano

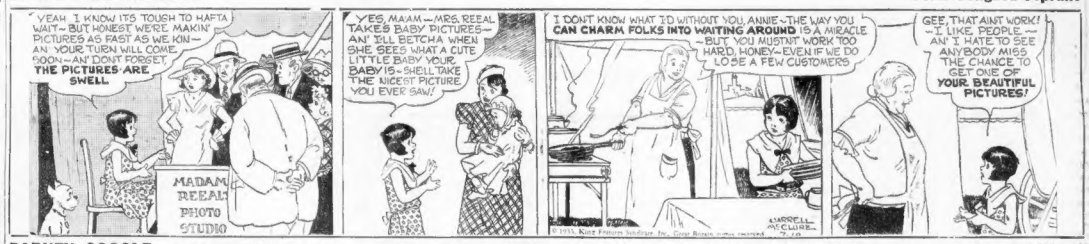
YEAH I KNOW ITS TOUGH TO HAFTA WAIT—BUT HONEST WERE MAKIN' PICTURES AS FAST AS WE KIN—AN' YOUR TURN WILL COME SOON—AN' DON'T FORGET THE PICTURES ARE SWELL
MADAM REEAL PHOTO STUDIO
YES, MA'AM—MRS. REEAL TAKES BABY PICTURES—AN' I'LL BETCHA WHEN SHE SEES WHAT A CUTE LITTLE BABY YOUR BABY IS—SHE'LL TAKE THE NICEST PICTURE YOU EVER SAW!
I DON'T KNOW WHAT I'D WITHOUT YOU, ANNIE—THE WAY YOU CAN CHARM FOLKS INTO WAITING AROUND IS A MIRACLE—BUT YOU MUSTN'T WORK TOO HARD, HONEY—EVEN IF WE DO LOSE A FEW CUSTOMERS
GEE, THAT AIN'T WORK! —I LIKE PEOPLE— AN' I HATE TO SEE ANYBODY MISS THE CHANCE TO GET ONE OF YOUR BEAUTIFUL PICTURES!
© 1933, King Features Syndicate, Inc., Great Britain rights reserved.
CARRELL McCLURE

BARNEY GOOGLE

(FOLLOW BARNEY GOOGLE'S ADVENTURES IN THE BIG COMIC SECTION OF THE SUNDAY ADVERTISER)

Guarded Words

EVERTHING'S ALL SET--- YOU STAY HERE WITH SAWBUCK---I'LL GET IN TOUCH WITH THE VIPER PERSONALLY--
MAKE HIM SIGN ON THE DOTTED LINE-- AND THE MATCH IS ON--
GIVE HIM A SOCK IN DE JAR FER ME SULLY--
I'LL CRUSH EVERY BONE IN HIS BODY---
OKAY— BOYS— I'M READY---
LET ME DO ALL THE TALKIN', BOYS----
DEAN YOUNG

TIM TYLER'S FLYING LUCK

(FOLLOW TIM TYLER'S FLYING LUCK IN THE BIG COMIC SECTION OF THE SUNDAY ADVERTISER)

His Superior Officer

OH-SO-YOU DO NOT FEEL LIKE ACCOMPANYING ME-EH-SERGEANT?
I GUESS THINK I DON'T CARE TO GO ALONG ON THIS RAID, SIR—
YOU WOULD DARE TO DISOBEY ME, AN OFFICER?
LET ME AT HIM! MISS ALEETA! HE CAN'T KNOCK ME DOWN AN' GET AWAY WITH IT--
SERGEANT, YOU MUST NOT— I BEG OF YOU—
BUT WE ORDERED ME TO GO WITH HIM AN' HIS BOMBSHIP RAIDERS! THEY CAN SHOOT ME BEFORE I GO!'— I'LL— I'LL—
SERGEANT SPUD IT IS MY WISH THAT YOU GO AND WITHOUT PROTEST —LISTEN AND I SHALL TELL YOU WHY—!

KRAZY KAT

The Lobster Shift

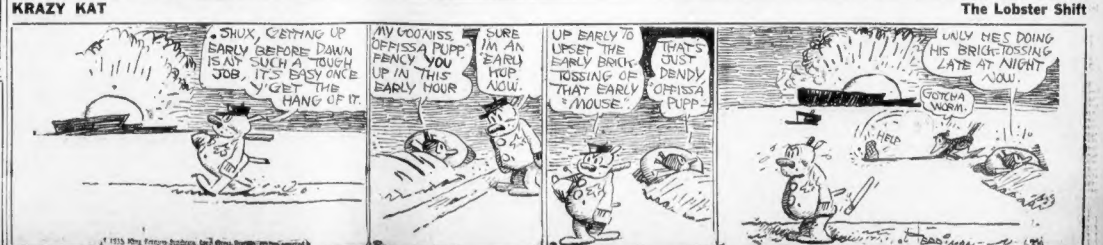
SHUX, GETTING UP EARLY BEFORE DAWN IS AN AWFUL TOUGH JOB, IT'S EASY ONCE Y'GET THE HANG OF IT.
MY GOODNESS OFFISSA PUPP FANCY YOU UP IN THIS EARLY HOUR
SURE I'M AN EARLY BIRD NOW.
UP EARLY TO LOSE THE EARLY BIRD TOSSING OF THAT EARLY MOUSE.
THAT'S JUST DANDY OFFISSA PUPP
UNLY HE'S DOING HIS BRICK-TOSSING LATE AT NIGHT NOW.
GOTCHA WORM.
HELP
© 1933, King Features Syndicate, Inc., Great Britain rights reserved.

NEW ENGLAND'S GREATEST EVENING NEWSPAPER

BOSTON EVENING AMERICAN

LARGEST EVENING CIRCULATION BY MORE THAN 75,000

TUESDAY, JULY 18, 1933

Prices and Wages

Crux of Recovery Plan

President Roosevelt has issued an executive order authorizing the woolen, rayon and all other textile trades to adopt the recovery code already effective in the textile industry.

The purpose of the President is to stabilize all these industries. He would abolish over-production, raise wages, bring several hundred thousand of our idle operatives back to work, make them consumers and thereby promote prosperity again.

It is to be hoped that these industries will respond to his good intentions with alacrity and zeal.

There is a good deal of sniping going on.

Certain manufacturers have speeded up production ere the code reaches them.

They have increased the prices of their materials, but not of their labor.

They have demanded that the retail merchants accept these goods for delivery NOW and at the higher prices.

Their intention is to reap inordinate profits at the expense of low-priced labor, at the expense of the retailers and at the expense of the consumers.

The retail tradesmen have acted quite decently as a whole in this era of the new deal and great recovery adventure with all its natural uncertainties.

They have resisted the temptation to boost prices to their patrons. Their taxes have increased and will increase further. They have maintained the minimum wage scale for their employes.

Their costs of operation have expanded and will increase further, and they should not be compelled to load their shelves with higher-cost materials so long as the higher cost is not reflected in the pay envelopes of the industrial employes who could, in turn, become their customers.

In short, if this is to be a new deal it should be a thorough one, the obligations of which should be borne by all and the benefits of which should be shared by all.

The advantages should not be claimed by a few manufacturers at the expense of the other industrialists, of the retail tradesmen and of the consumers.

President Roosevelt seems to have sensed this condition. Let us expect that his latest executive order will be complied with by all.

A Bank Reopens

Good News for Cambridge

The Central Trust Company reopened at Cambridge yesterday.

It had been closed a year, not because of any inherent or fundamental weakness but because it had been unable to realize cash for its assets speedily enough to meet the extraordinary demand at the time.

The depositors showed a fine spirit of co-operation upon the reopening of the bank just as they had manifested both confidence and patience through its period of liquidation. The withdrawals of funds at the reopening were relatively small. The flood of new deposits exceeded the optimistic expectations of the bank.

There was adequate reason for this confidence. The bank had had a splendid record of solvency and good management through two generations. Bank Commissioner Guy and his liquidating agent, Mr. Goulston, had managed the bank effectively during the period of their control.

The Boston Evening American is glad of the good fortune that has come to the people of Cambridge through the reopening of the Central Trust. The bank again affords its facilities to the public of an aggressive industrial community at a time when new banking credit and conveniences will stimulate the general optimism that is in the air.

Let Them Fight Moths

Good Job for Forest Armies

The damage caused by the gypsy moth to the forests and foliage of Massachusetts is the worst in many years, says the State Department of Conservation.

The Boston Evening American said the same thing several weeks ago. And this newspaper differs with the State Department in the method which must be adopted to repair the present damage and to avert the future damage that will be caused by this expensive pest.

You can't expect that the cities and towns of this State will appropriate large sums of money NOW to eliminate the moth.

We are training a forest army. We will soon receive a large appropriation from the national treasury for public works. Surely the preservation of our forests for their material value and scenic beauty should be regarded as sufficient to command the service of the forest army against the moth pest and an allotment of the funds received from the federal government.

State's Fine Record

N. H. Foremost With Human Welfare Laws

How many of our people have had the time or the occasion to consider the remarkable progress made by the State of New Hampshire in her human welfare laws?

Old-age pensions. Mothers' aid. A new factory code. A fixed and reasonable rate of wages for employes on public works. Blue Sky regulation against bucket-shop operators.

These are only a few of the striking achievements consummated recently by Governor Winant and the Legislature in their desire to safeguard the rights and conserve the happiness of the people of the Granite State.

The historian will say that in this troubled period the State of New Hampshire was foremost in progressive legislation. We hope he will point out that the record is all the more remarkable because New Hampshire is largely an agricultural community in which you would expect to find the least interest in the welfare of the men and women who toil in the shops and factories of the industrial centers.

There Was an Old Uncle, Laced Up in a Shoe

By Nelson Harding

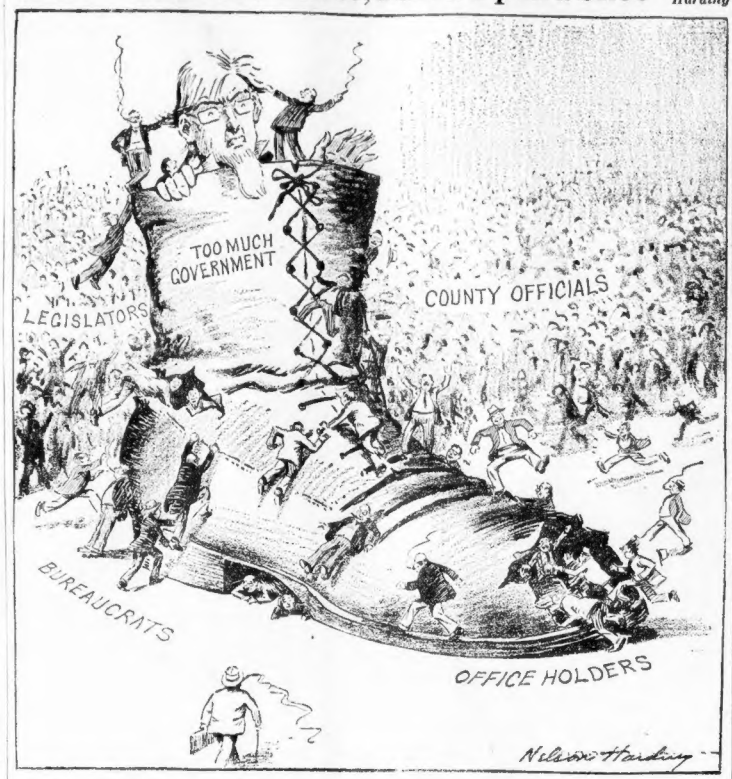

This giant submitted to being laced tight
And squeezed in a shoe and complains of his plight,
While swarms of officials, all drawing good pay,
Are idling and getting in each other's way.

The giant who finds himself in such a jam
Is much over-governed and taxed Uncle Sam.
Just why should a giant so big and so strong
Put up with conditions like this very long?

O. O. McIntyre

New York Day by New York

Toy Houses in Favor

NEW YORK, July 18—Demand for enormous mansions, duplex apartments and pent palaces of the twittering twenties has shrunk along with everything else in the depression. Toy houses, like those in Holland are in high favor. A Long Island community of tiny homes is now being financed.

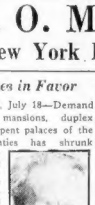

O. O. McIntyre.

The art of interior decorating gives them a jewel box sparkle. And the relief to a housewife's worries is pronounced. Domestically it's smart to be diminutive. The narrowest house in Manhattan is at 75½ Bedford street in Greenwich Village. The lot is nine feet wide and 34 feet long.

While the facade has been remodeled, the house was built a century ago. For several years it was the home of Edna St. Vincent Millay and on its top floor Miss Millay and Deems Taylor wrote the first American opera "The King's Henchman." The interior measures eight feet across.

* * *

Michael Arlen is building a Lilliputian chateau on the fringe of Cannes. Noel Coward is negotiating for one of the smallest houses in London, near the old gateway in Chancery Lane, which will be done entirely in the period of the 16th century. And thus it thuses.

* * *

Max Baer's quick popularity as a flight idol is due largely to a romantic heart interest. He is a young man in love. And as such is a perfect set-up for idolatry. Handsome, smartly dressed and magnificently boyish, he has all the qualifications to bring fresh enthusiasm to a dying sport.

* * *

Baer is hardly an example, for he has accomplished much in boxing in a short while. But it has struck me the most attractive men are those handsome athletic figures who do anything well that is absolutely no value. I mean the best gentleman rider at a horse show or a dare-devil polo player.

* * *

The most engaging fellow I know is a cosmopolite who raises fancy Percherons in an European capital. He has skylarked through several fortunes and expressed many other traits found so often among the notoriously worthless. Even his conversation is invariably inconsequential but even dazzling.

The most elaborate inconsequential but ever dazzling.

The most elaborate penthouse among the literati is graced by John P. Medbury in the Sutton Place section. It is three floors high with 8 guest rooms, tennis and squash courts and a mosaic-line swimming pool. Mr. Medbury is a syndicated humorist, scenario writer and talker on the screen. It was at a Medbury dinner a chorus girl guest said: "I loved your party. Everybody was so mental."

* * *

If Broadway expresses the resilience of many of its characters it may bound back. The most prolific of its up-and-downers is Earl Carroll. In my more than 20 years on the sidelines watching, he has zipped out of the picture like a light on four occasions. Each time the rebound carried him higher. When Carroll goes into seclusion to prepare for a new lount with theatricals no one sees him. He walks alone clinging to hidden by-paths. Then suddenly there he is with a bankroll and new zest for battle—unsmiling, silken-voiced and utterly bland!

* * *

There's no place like the top of a Fifth avenue bus for a tired man to turn off his brain as a tap is turned off. Like a sleepy man in a movie, one may follow the human picture, grasping nothing of significance or comeliness. Just conscious that all about things flutter and flicker. Lest evening after gazing drowsily at the sidewalk flow my eyes tell upon a young girl in a seat in front, her chin cupped in hand pensively. Near the Museum a young man took a seat beside her. In a gesture of obvious pretense, he inquired: "Didn't I see you at the theater last night?" And so until talk fell to whispers. They finally went down the circular stairs to the sidewalk together. No an elegant way for young folk to meet. But what can they do? Likely many happy marriages started off like that.

* * *

And the horsey fellow behind me a ringer for Tod Sloane—who talked of his sickle-hocked mare. All the way to Washington Square I dozed, mumbling such lines as "Dickery dock sickle hock swippety swopperty six o'clock!" You get a thing like that started and it will be no time before you are blithering.

Copyright 1933 for the Boston Evening American

Listen, World!

By Elsie Robinson

Why Are We Fooled?

THE IMPORTANT CLUB LEADER is furious! The Influential Society Lady is horrified! Their militant noses are scarlet with rage; their expensive wattles purple with humiliation.

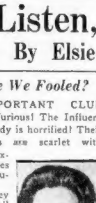

Elsie Robinson

And well they may be. For all the rest of the Bridge Setters, Country Clubbers and General Uplifters are tittering over their dilemma. Fine fools they made of themselves over the queer foreign woman! After all they did for her, look how she turned out!

Where did she come from, anyway? Nobody seemed to know. Somebody passed her on to Somebody Else. Somebody Else sent her out with letters of introduction to the Right People. Suddenly there she was, in the middle of the spot-light, speaking her pretty broken English, rolling her tragic black eyes, spinning her desperate, romantic tale—and being protected and promoted all over the lot by the Club Leader and the Society Lady as their newest Exhibit A.

Didn't anybody warn them that her tale might not be true; that she might be just a scheming little adventuress? Yes, some of their friends tried, and their husbands protested—but they wouldn't listen. Instead they laughed scornfully. Nobody could fool them! They had too much experience—knew human nature too well. So they went on exploiting this Fascinating, Interesting Creature, letting her use their money, their friends, their homes.

Then suddenly the truth came out. She wasn't a Persecuted Genius, after all! She didn't have Noble Blood, and Ancestral Castles, and a Deep, Dark, Desperate Tragedy. She was just a cheap, heartless little schemer out of Europe's back alleys, trying to climb on their silly, fat necks. And they wouldn't have been fooled for a second by her stupid lies if they had used their perfectly good brains.

Then why didn't they use them? Why did they let themselves be fooled?

They let themselves be fooled because—

THEY WANTED TO BE FOOLED.

They believed her story because they wanted to believe it. It satisfied their own hunger for drama. It also gratified their egotism to be allowed to play Mrs. God. It made them feel strong and darling, and oh, so clever! To take part in such a tale. And how it did liven up their dull, middle aged days!

So of course they believed her lies, and spent their money on her, and made fools of themselves generally. And now they're blaming her. They would! We humans always do.

FOR WE ALL LET OURSELVES BE TRICKED LIKE THAT, SOONER OR LATER.

Why? Why do we stand for obvious cheats and schemers? Why do we surround ourselves with fawning yes-men, who flatter us out of our gold fillings—and let ourselves be fooled by hypocrites and liars?

BECAUSE WE LIKE BEING FOOLED.

Something in our brains warns us that they may be tricksters, but we won't listen. We're having too good a time. Our greedy vanity drinks up all the flattery. Our bored brains quit their dull job of facing reality, and scamper away to take part in this exciting fairy-tale.

And meantime, what's happening? Usually plenty! Our regular chores are neglected. Our best friends are snubbed and forgotten. Decent strangers become involved. There's the device to pay! But we don't care. We won't stop; we're having fun.

Then it all comes out. And do we honestly admit that we have been off on an emotional jag, and have only ourselves to thank for the results? Ideed we don't. We're furious! Horrified that anyone could treat us so. Filled with selfpity at the "frightful ingratitude"—and ready to blame anyone but ourselves.

But whose fault is it, really?

Copyright 1933 for the Boston Evening American

Wise Sayings

Nothing is more simple than greatness: indeed, to be simple is to be great.

Instinct is untaught ability.

An injury is much sooner forgotten than an insult.

Our hands have met but not our hearts.

Better a bare foot than no foot.

Daily Bible Text

"Why art thou cast down, O my soul? and why art thou disquieted? Hope thou in God."
—Psalm xlii, 2.

By the Rev. E. L. Loomis, Baptist Church, Maplewood, Malden.
Next text by the Rev. A. G. Jenkins, Cong. Church, Hebron, N. H.

Mothers in Fear

Brutal Kidnapers Defy All Law

When you see the grandchildren of the President of the United States protected by special Secret Service guards from the danger of kidnaping, you can realize the extent and horror of the present crime wave in this country.

A carnival of lawlessness reigns in defiance of public decency and law and order.

The gunman, the racketeer and the kidnaper have struck fear into the hearts of the American people.

Mrs. James Roosevelt, the mother of the President of this great and supposedly free country, spoke the fear that exists among the mothers of this country when she said, ***"Some of my friends are afraid to allow their children out of their sight, so great is their fear of kidnapers."***

Terrorism stalks this country.

Innocent children have been seized from the homes of their loving parents.

Old men have been beaten into unconsciousness in the presence of their loved ones before being dragged out helpless to the dens of the kidnapers.

These vicious and defiant criminals have practiced methods of brutality akin to the London Tower of revolting memory while innocent and helpless people suffered the pangs of anguish and uncertainty for the loss of those dearest to them.

Lord Northcliffe once said that the American people are a pretty docile people; they will stand for most anything.

They certainly have stood for pretty inadequate police service in ridding the country of these notorious gangs.

The one step left may be to organize vigilance committees.

They might stand some of these gangsters up against a wall. And give them a dose of their own medicine.

Human Side of the News

Reno Divorce Mill Hums Again After Depression—Prominent "Visitors"

By Edwin C. Hill

Grist is coming to the mill in Reno once again. A year of famine has ended. Stylish women and well-dressed men parade the sunny streets, play the games of chance and in seclusion wait out their six weeks of exile. And then when the 42 days are up they spend five minutes telling it to the judge and depart for points east, north, south and west, with the bonds of matrimony severed according to the laws of the State of Nevada.

About eight thousand divorces have been granted in Reno in the two years since the six-weeks residence law was enacted, and the law has two more years to run. However, business turned sour last year and up until the past month or so had fallen off so badly that the whole town was talking of going back to the three-months residence law. Reno evidently couldn't believe that economic forces were at work even in its peculiar case, and the low ebb of February of this year, when only 131 outlanders filed suits, had the whole place in the dumps.

Now it's different. The wheel has turned. Never has the city had so many prominent temporary residents, and each train which pulls in delivers a new quota of six-weekers. A British lord has come to town to break the ice that binds also a son of the President, John Jacob Astor's widow and the granddaughter of Mark Hanna.

A statistician has figured out that the Reno divorce court shows the average married life of its plaintiffs to be about 11 years and six months. The longest marriage span which was snipped by a decree had endured for 42 years, and the shortest was one of three months.

Mental cruelty, a term which covers more than a multitude of sins of omission and commission, is the chief reason why husbands and wives cannot get together. Or at least, that is what they say in the white stone courthouse of Washoe County as, calmly or tearfully, they explain to the judge why it is absolutely impossible for them to live any longer under the same roof with their mates.

Perhaps the wife had no interest in the husband's golf score, didn't care whether he shot a par or dropped a putt for an eagle. That's mental cruelty—and you find a record of it in the Reno files. Or maybe the husband was so little interested in the beautiful soprano voice of the lady of his choice that he left the room when she was wont to exercise it. That, too, is mental cruelty—and once again the records are there to prove it.

Reno, aside from the divorce colony, is pretty much like any other American city of 18,000, with its trim houses, their flower beds and their well-paved streets. A suburban colony, transplanted bag and baggage from New York, Illinois or North Carolina, out there in the flat valley near the California border, would look just as Reno does.

For years the city was the mecca of those seeking divorce. In fact, it had a corner on the market, with its three months residence and its easy state law. But some of the neighboring states began to get envious as the trainloads, whizzed through their limits, only to unload their moneyed cargoes out in the Nevada sands. At the same time some enterprising legislatures in the northern states of the Mexican republic out-Reneed Reno in a scramble for the business.

Thus it was that Reno, looking to her laurels, not only got the six weeks' law but also legalized gambling and went back to the wide open days of the frontier. The first two years brought $195,000 in fees to the counties, hundreds of thousands of dollars to its 150 lawyers and many hundreds of thousands to the hotels, apartment house owners, dude ranch owners, gigolos and everyone else who had something to sell or to rent.

Last winter came the drought. The streams of gold dried up, the dance halls were empty, the clubs deserted and the roulette wheels gathered rust.

Tonight, however, sounds of revelry come from the Comstock, the club which looks like a deep mine, which has a tunnel for an entrance to the main room with the appearance of having been carved from solid rock. Greenbacks have supplanted gold and silver in the play at keno, roulette, craps and birdcage. The Willows, swell and exclusive, is going full blast and the Truckee river flows down from beautiful Lake Tahoe and through the town.

Such is Reno for what one would call it. To some it is a city of sin; to me it is a piece of Americana—a compact travesty on our multiform marriage laws. To its resident, the Hon. Ed. Roberts, it remains: "The most moral city in the United States."

By Edgar A. Guest

Just Folks

Royal Welcome

The weary man comes home at eve
A royal welcome to receive.
For always at his humble gate
His roguish, bright-eyed children wait.
And ere a greeting he can speak
An honest kiss is on his cheek.

His features may be drawn and soiled;
His hands give proof that he has toiled;
But monarch at his castle door
From those he loves can get no more
Of tenderous and welcome sweet
Than is the worker's lot to meet.

His little garden, bright and gay,
Receives him at the close of day,
And every bud and bloom appear
Exultant as he wanders near.
While somewhere near a happy wren
With song receives him home again.

Thrice blest the man whose arm stays strong
For toil, although the day be long.
Sweet tastes the food his strength provides,
Love decks the house where he abides,
And when he turns from duty grim
A royal welcome waits for him.

(Copyright, 1933, Edgar A. Guest.)